

Wellborn 2010-2011 Design Contest Entry

Entry ID: 100337

| # | Customer | Entry | Designer | Photographer |
|---|---------------------------------------|---|---|---|
| 1 | 0001001880 Euro Custom Cabinets | 100337 | Crystal Kennedy crystal@pacificnwcabinetry.com 503.652.1268 | photo art portraits info@photoartportraits.com 503.891.9354 Owner: Entrant |
| Project | | Project Details | | Project Date |
| Slininger master bath | | Bathroom Type: Remodel Size:147 x 126 | | 04/2011 |
| Series | Door Style | Species | | Finish |
| Select | Harmony | Cherry | | Cocoa Java |
| Description | | | | |
| <p>This family had a beautiful home, but it lacked the refined transitional style they were looking for. Their master bath was dated, reflecting trends including an oversized jetted tub that was never used, carpet in the bath area and dated oak cabinets. They decided it was time for a change.</p> <p>Problems/challenges:</p> <ul style="list-style-type: none"> -Bath was dated -Tub was too large and never used – it was oversized for the size of their water heater -Didn't like the carpet in the bathroom, they felt like it was never clean -There wasn't enough storage for everyday towels or medicines and makeup -Countertops on the vanities were too short -They wanted a place to iron in the mornings -The one piece acrylic shower insert was 'pod like' dark and short and enclosed -the ventilation in the shower room was inadequate, there was mold growing on the ceiling -Wanted a refined look for their space <p>Solution:</p> <ul style="list-style-type: none"> -Added height to the vanities to make it more comfortable -Used Wellborn Cherry Harmony Cabinetry in Cocoa Java, a deep, rich cherry color -A new smaller tub with a built in heater and jets gave them a usable tub and space enough for a towel hutch cabinet for extra storage -A shallow medicine tower with drawers in the middle gave extra storage without being too imposing or taking up too much countertop space -Furniture feet and decorative ends help give it a furniture look -New lighting and plumbing fixtures and mirrors -Removed old enclosed shower unit and replaced it with a walk in tiled shower with frameless glass doors -Installed new quiet vent fan -Added built in ironing board with outlet for ease of ironing in the morning -Heated tile floor throughout gave comfort and an easy to clean, attractive surface <p>The finished bath had the refined, elegant look they wanted all along.</p> | | | | |

Master Bedroom

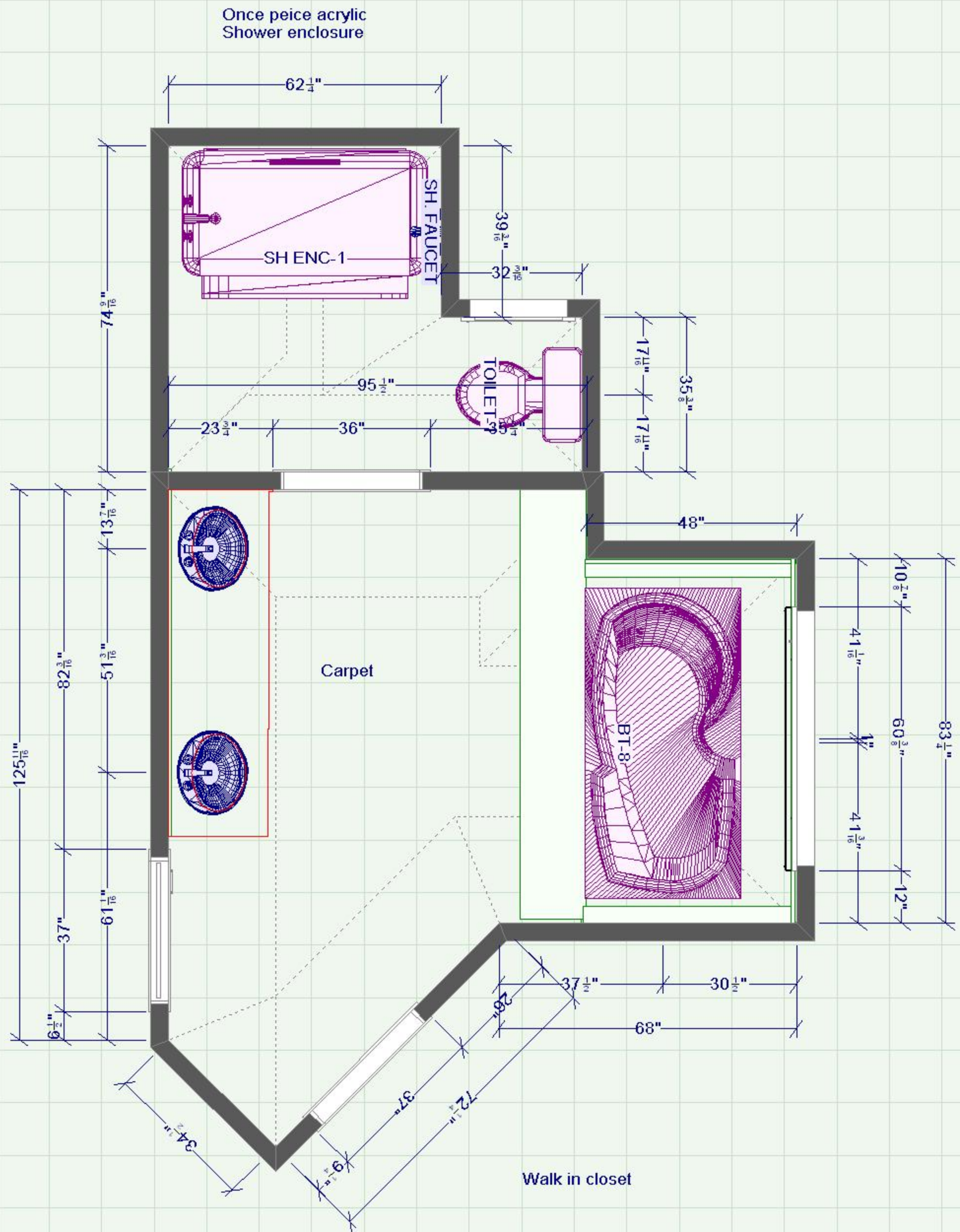

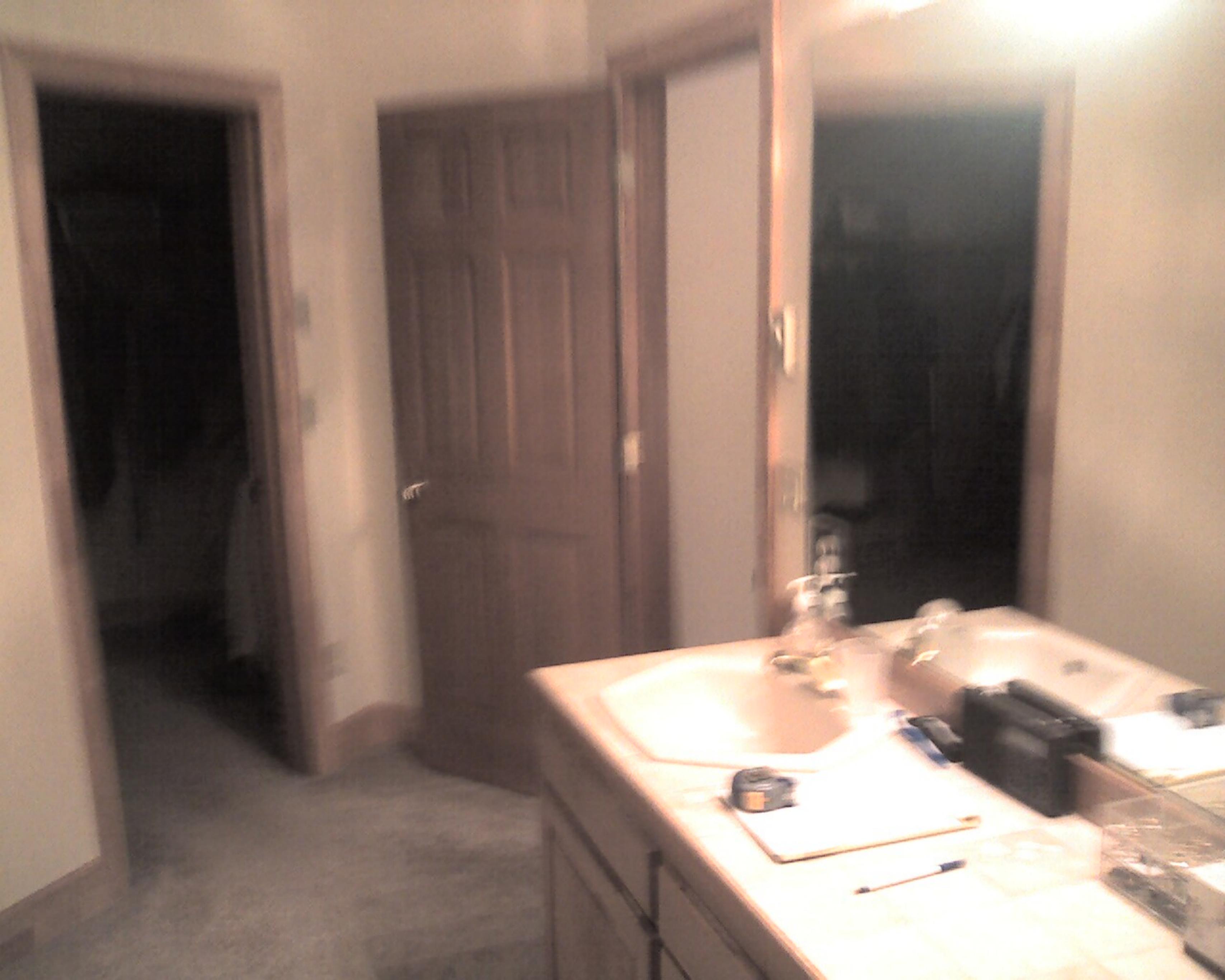







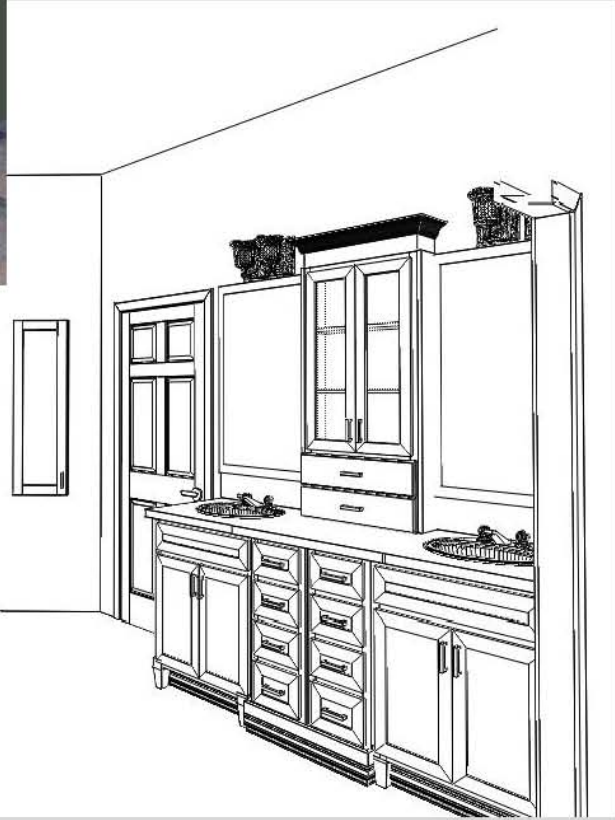

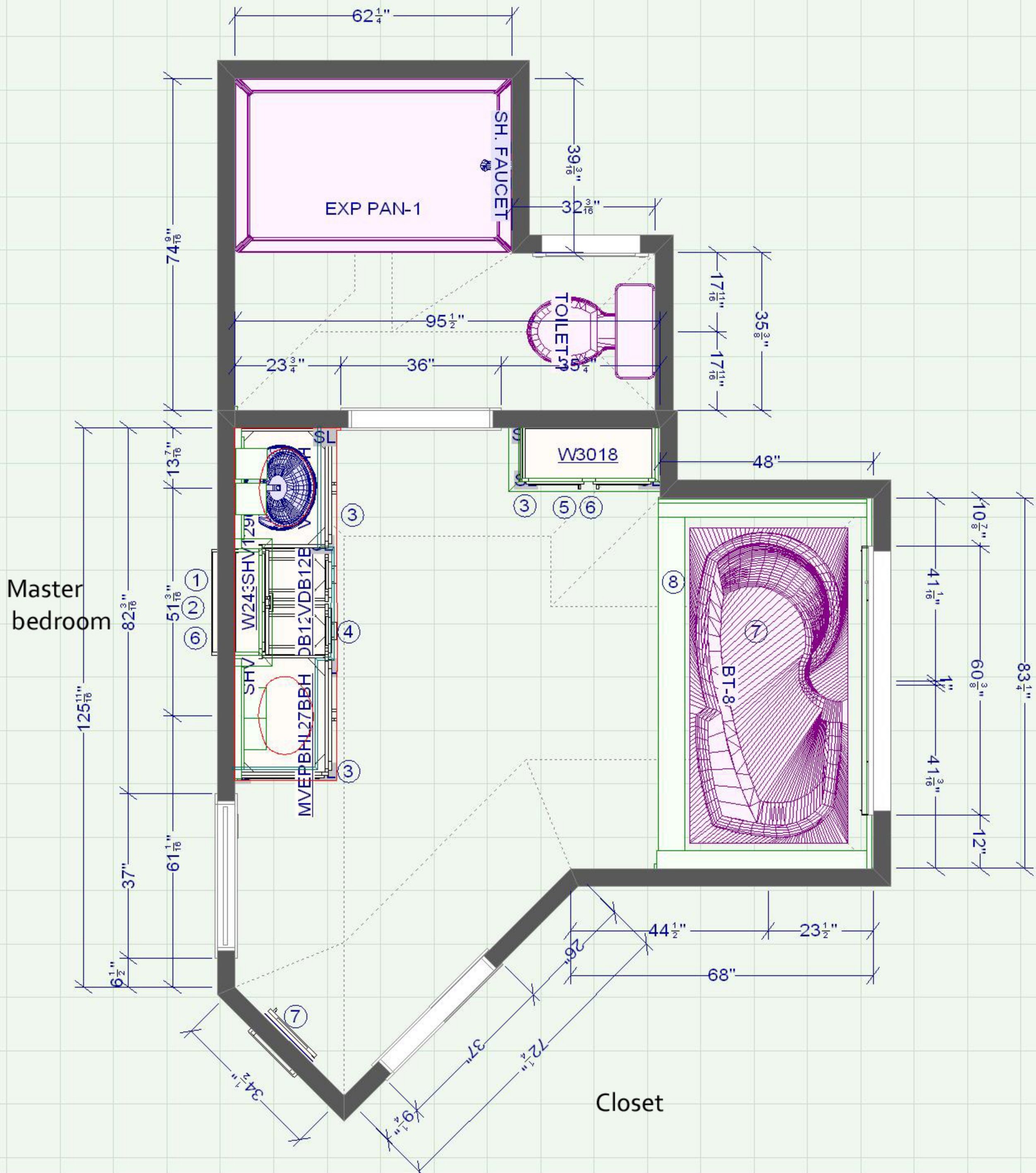

- 1-W2436 6" deep
- 2-24" wide furniture drawer 6" deep
- 3-Furniture feet
- 4-Furniture base - Flush TK
- 5-Open cabinet for towels
- 6-Water glass installed
- 7-Built in ironing board 22" AFF
- 8-New Tub 36"x72"
Framed in at 48"x83"







