

Wellborn 2010-2011 Design Contest Entry

Entry ID: 100345

#	Customer	Entry	Designer	Photographer
1		100345	Gary Tilson gary@americanclassicdesigns.com 678-526-8397	American Classic Designs gary@americanclassicdesigns.com 678-523-8397 Owner: Entrant
Project	Project Details		Project Date	
Henke Master Bath Renovation	Bathroom Type: Remodel Size:13 6 x 11 4		03/2010	
Series	Door Style	Species		Finish
Premier	Milan	Cherry		Autumn Spice II
Description				
<p>The clients had already renovated portions of their home including new wood floors in the master bedroom before coming to me for a design consultation. They were ready to upgrade their outdated bath. Meetings with them identified some key concerns and wishes for their new Master Bath. They wanted a spa-like bath with clean lines.</p> <ul style="list-style-type: none"> • They chose Wellborn's Milan Cherry in Autumn Spice, setting the tone for the project. • Kohler vessel sinks and faucets continued the clean look. • Keeping with their minimalist tastes, they decided to do away with pulls. Where necessary, touch latches were added to aid in opening doors / drawers. • Matching Wellborn trim was added including a valance above sinks with recessed lighting, door casings, caps over the tile wainscot and window casings. <p>The original entry to the Master Closet was through the bath taking up valuable wall and circulation space.</p> <ul style="list-style-type: none"> • The entry was closed in favor of a new door directly from the bedroom which freed up additional wall space for the shower and toilet areas. • The original entry to the bath was from a nook at the far end of the bedroom. • The entry was moved to an adjacent wall which was already in the circulation path. • A pair of pocket doors freed up wall space for switches that would have been hidden behind a swinging door. • An Ecofires firebox with cabinets and shelving matching those of the bath were installed in the alcove creating an intimate sitting area for reading. <p>Additional functional solutions to their needs include:</p> <ul style="list-style-type: none"> • Hamper base cabinet, • Milan doors on the tub surround to access Whirlpool pump, • Pilaster units each side of the sinks with doors and electrical outlets within, • Heated Towel Bar and Heated Floor, • and a more efficient allocation of circulation space allowing a fuller use of the existing square footage. <p>The clean lines of the Milan door style with the warm rich Autumn Spice finish on Cherry along with the other material selections helped to create the sophisticated contemporary result that the well-traveled clients sought.</p>				

MASTER CLOSET

MASTER BEDROOM

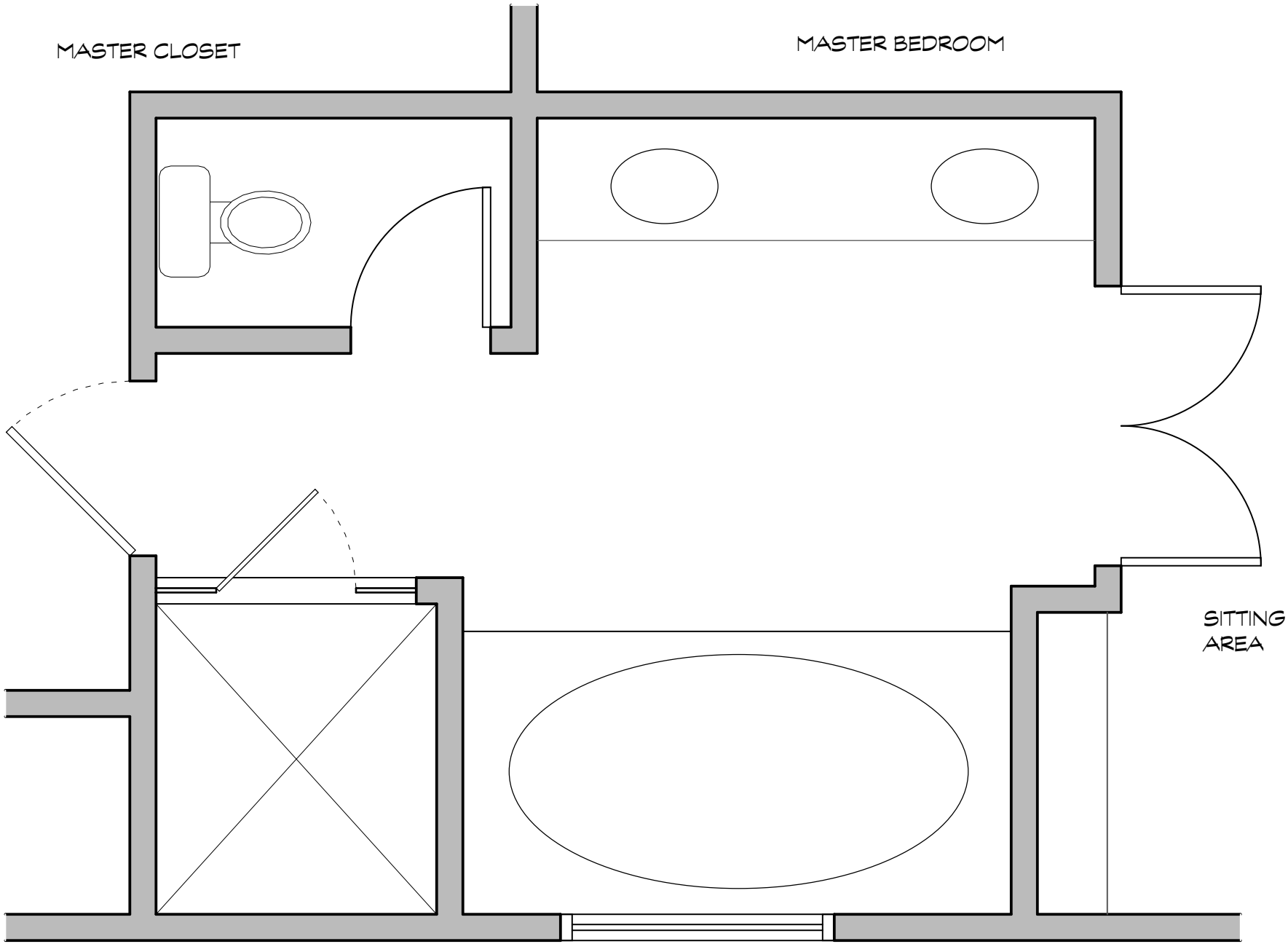

SITTING AREA

FLOOR PLAN - BEFORE

Scale: 1/2" = 1'-0"

A-2.3

A-2.2

A-2.1

A-1.1

A-0.1

A MASTERBATH RENOVATION



BEFORE



Wall Cabinets
Reduced Depth
Each Side of Vanity

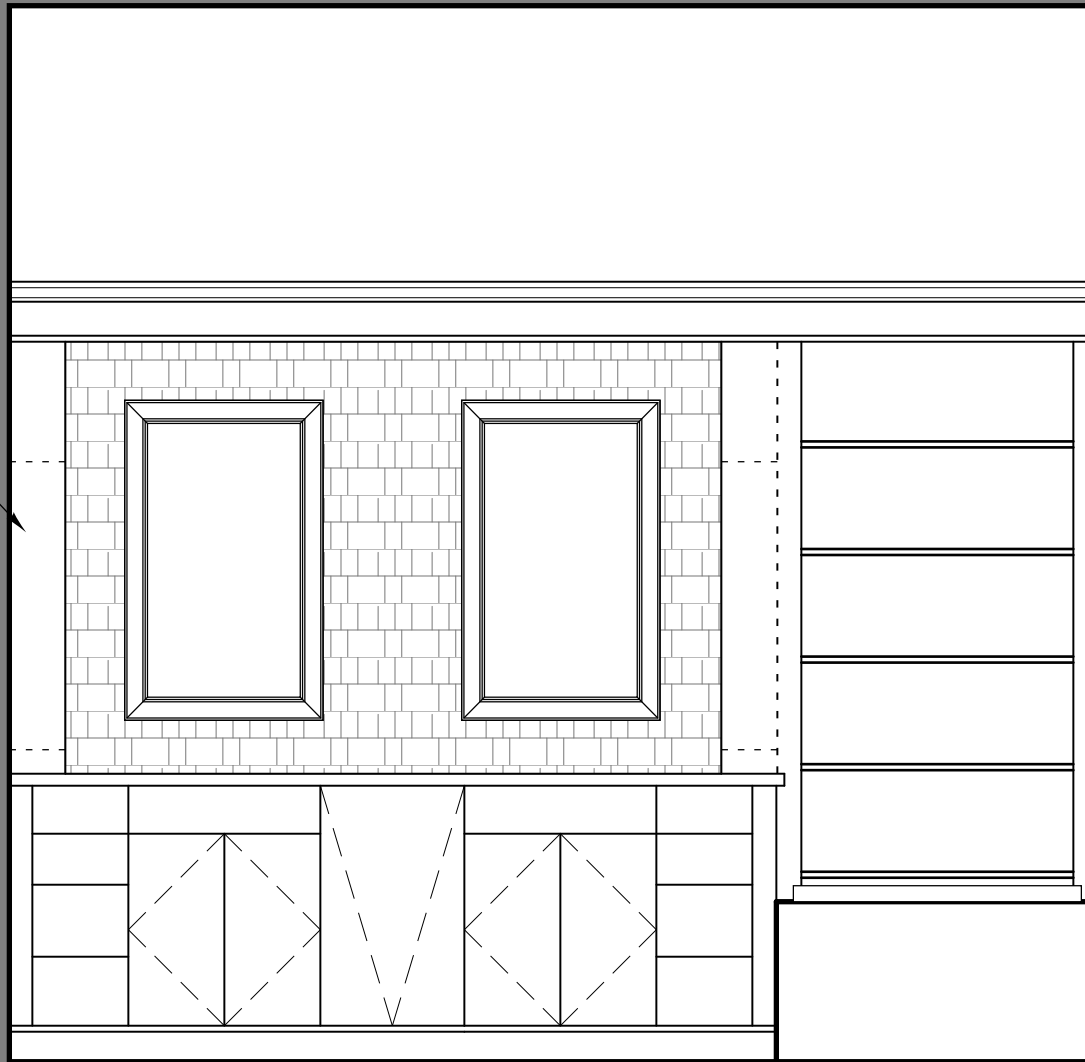

Sink Drawer Base

Hamper

Sink Drawer Base

ELEVATION TOWARD VANITY

Scale: 1/2" = 1'-0"

A-2.3

A-2.2

A-2.1

A-1.1

A-0.1

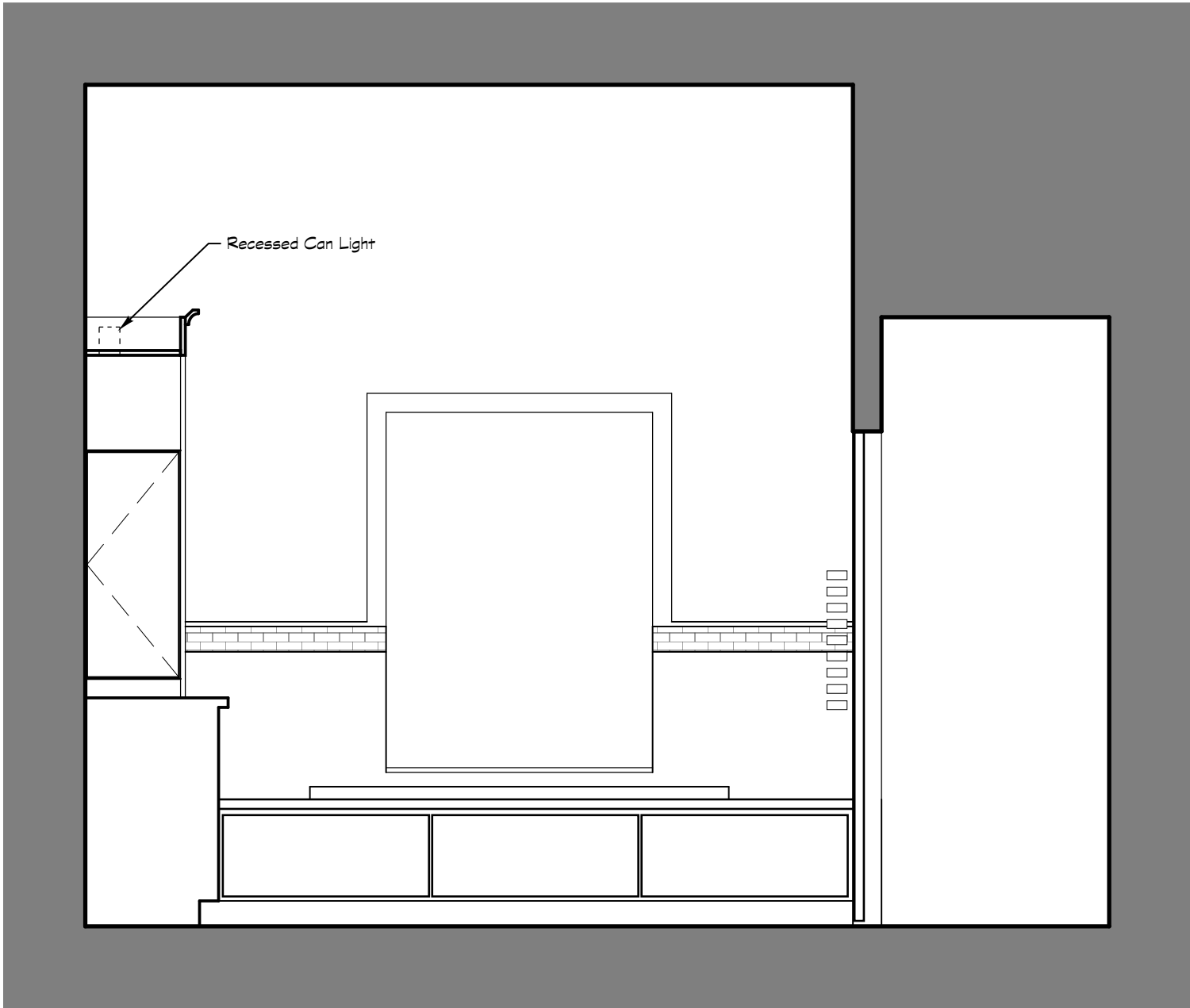

ELEVATION TOWARD WINDOW

Scale: 1/2" = 1'-0"

A-2.3

A-2.2

A-2.1

A-1.1

A-0.1

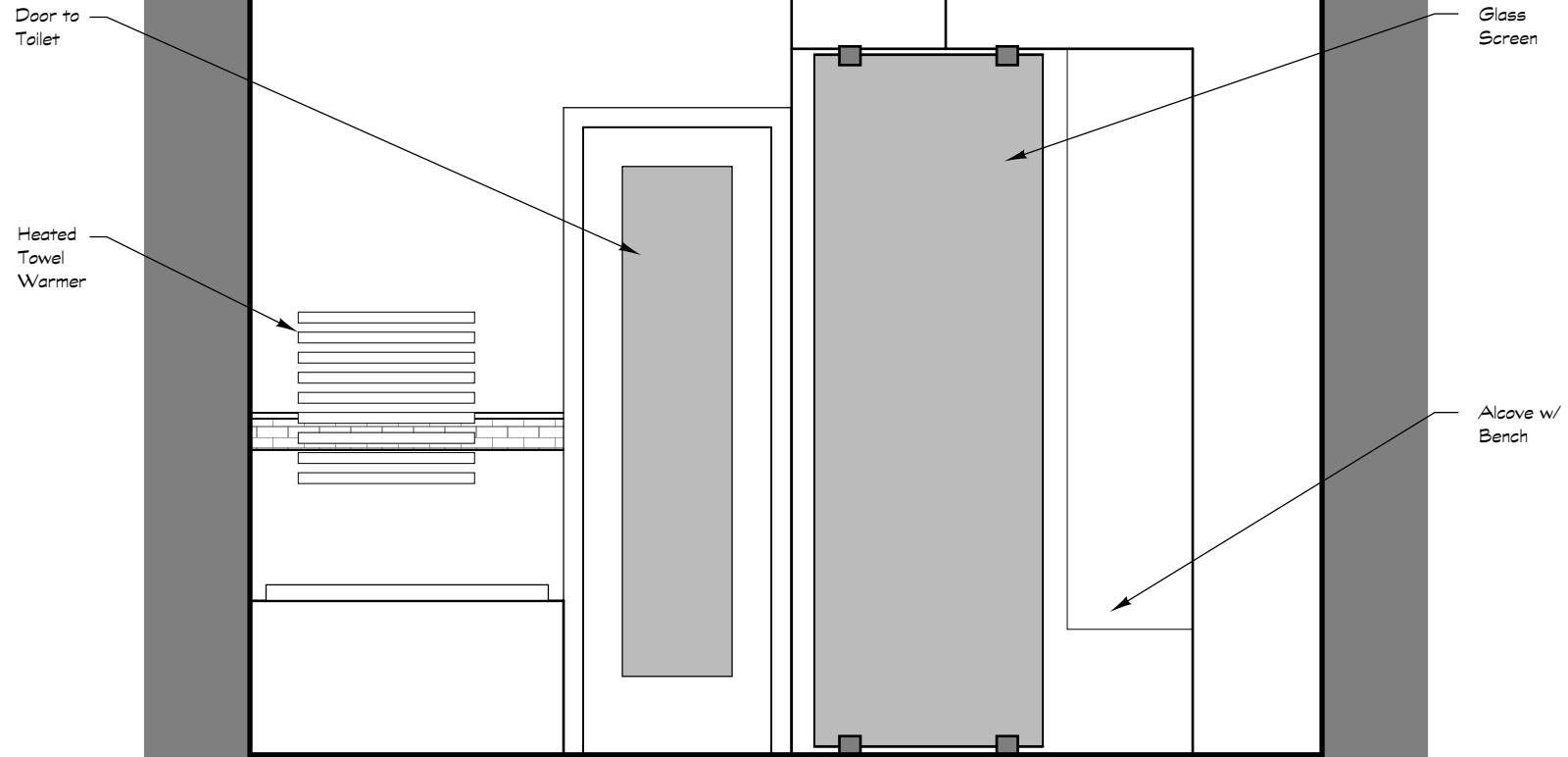

ELEVATION TOWARD SHOWER

Scale: 1/2" = 1'-0"

A-2.3

A-2.2

A-2.1

A-1.1

A-0.1

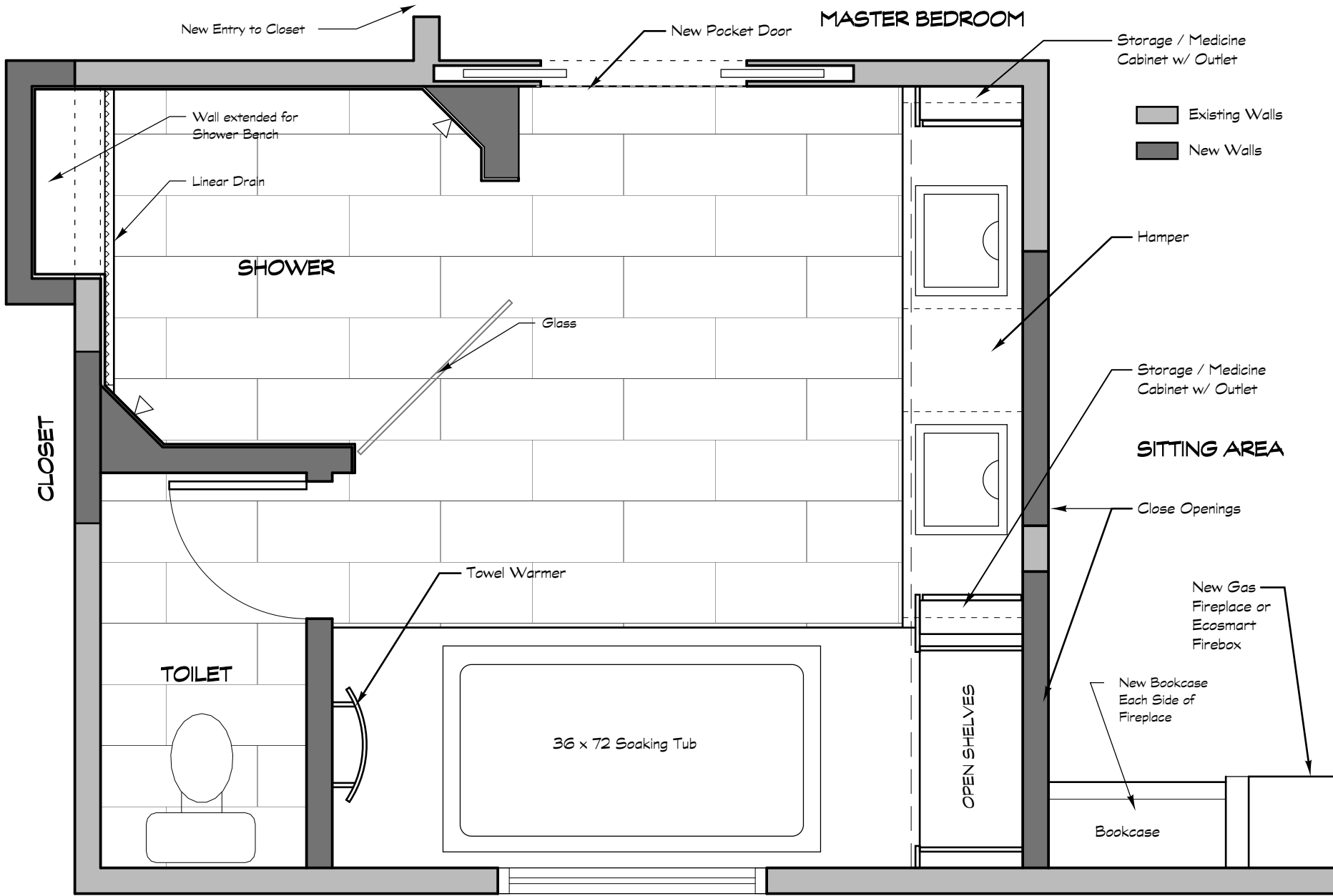

NEW FLOOR PLAN

Scale: 1/2" = 1'-0"

A-2.3 A-2.2 A-2.1 A-1.1 A-0.1

A MASTERBATH RENOVATION







