

Wellborn 2010-2011 Design Contest Entry

Entry ID: 100344

#	Customer	Entry	Designer	Photographer
1	0001001233	100344	George Taylor george@americanclassicdesigns.com 404.402.6276	Eastlight Studio george@eastlightstudio.com 404.402.6276 Owner: Entrant
Project		Project Details		Project Date
Brookhaven Home Office		Other Rooms Type: New Construction Size: 10-4 X 12 -4		06/2010
Series	Door Style	Species		Finish
Premier	Hanover	Maple		Sienna
Description				
<p>HOME OFFICE – NEW CONSTRUCTION Following a disappointing design experience with a national closet company, this Homeowner had very specific requests for his Home Office – a small room opening to the Entry Foyer in their new home.</p> <p>OVERALL DESIGN CRITERIA</p> <ul style="list-style-type: none"> • Contemporary, slightly “edgy” but somewhat soft feeling • Clean and light appearance compatible with the rest of the house • An efficient computer workstation with generous amounts of easily reached storage <p>SPECIFIC DESIGN CRITERIA</p> <ul style="list-style-type: none"> • Storage for books, magazines, photographs and reference materials – some archived in oversized cases. • Memorabilia Storage – concert flyers, posters, marketing and promotional pieces. • Media storage – CD and DVD boxed sets, tapes, and vinyl LP’s. • Ergonomically comfortable computer workstation. • Dedicated placement of hard drives, printers and scanners. • Easy access and connectivity for all computer peripherals. <p>DESIGN CONCEPT I placed the workstation diagonally near the center of the room, creating a snug, wrap-around condition, keeping critical items within reach and retaining valuable wall space for cabinetry. The computer faces a triangular equipment tower which provides oversize storage on its other face. The ribbon-like desk surrounds the workstation and pierces a custom shelf unit supporting its peninsula end. A soffit encircles the top of the room, visually resolving the tops of the cabinets.</p> <p>CABINETRY SOLUTION I selected Wellborn Premier Hanover Maple with classic, 5-piece drawers to complement the Craftsman flavor of the rest of the house.</p> <ul style="list-style-type: none"> • Base cabinets, tall shelf units and the soffit were in Sienna Maple • Wall cabinets, low shelving and triangular tower were in Wheat Maple. • All low shelving, the triangular tower and the tall corner shelves required custom fabrication, either because of their shape, detailing or sizes required for this small space. <p>Excepting the countertop, a custom laminate construction, all materials for the room were created with Wellborn components. The unorthodox forms and sizes called for innovative use of otherwise standard panels, shelving and fillers for custom, on-site fabrication.</p>				

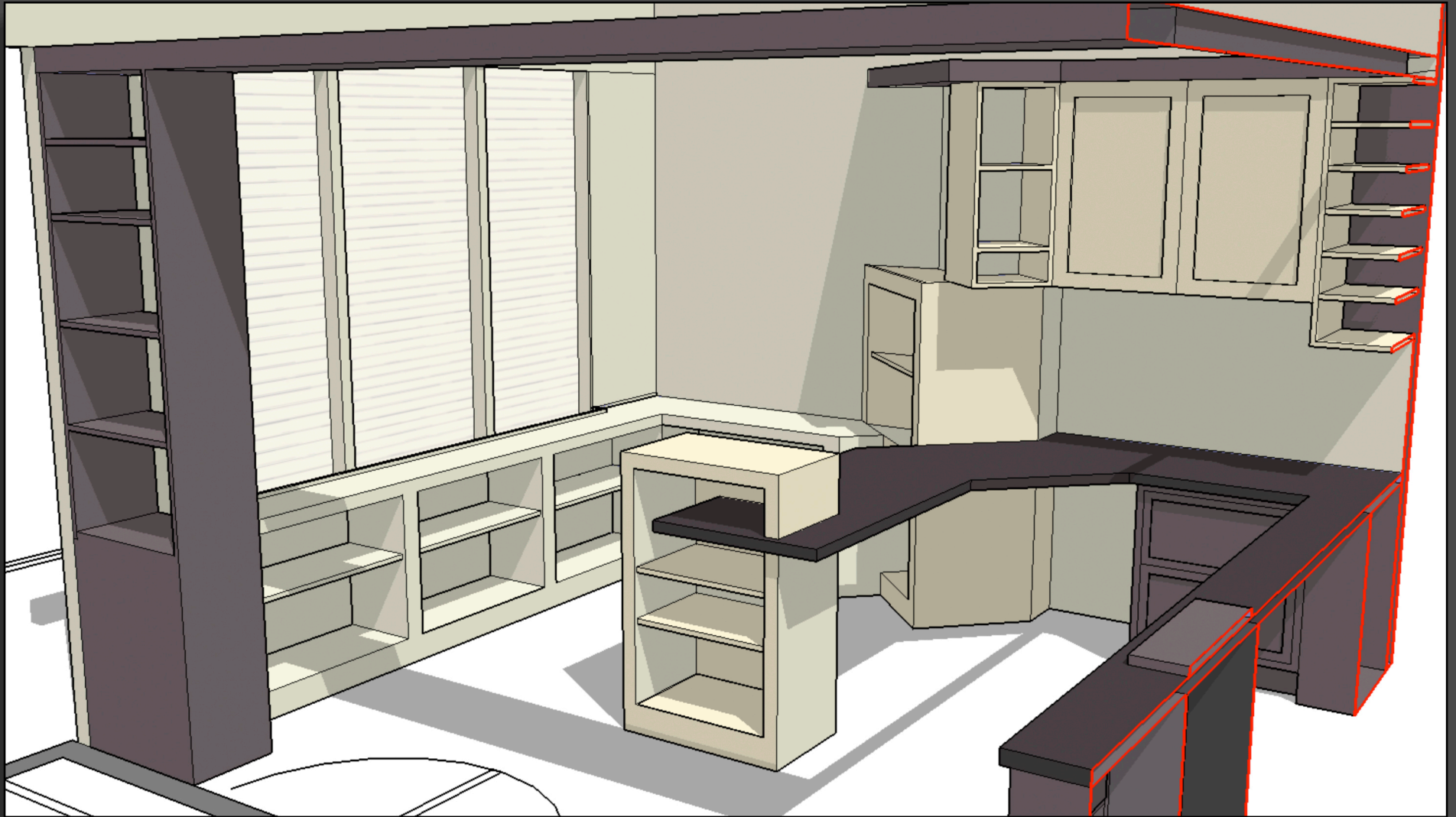

CONCEPT RENDERING

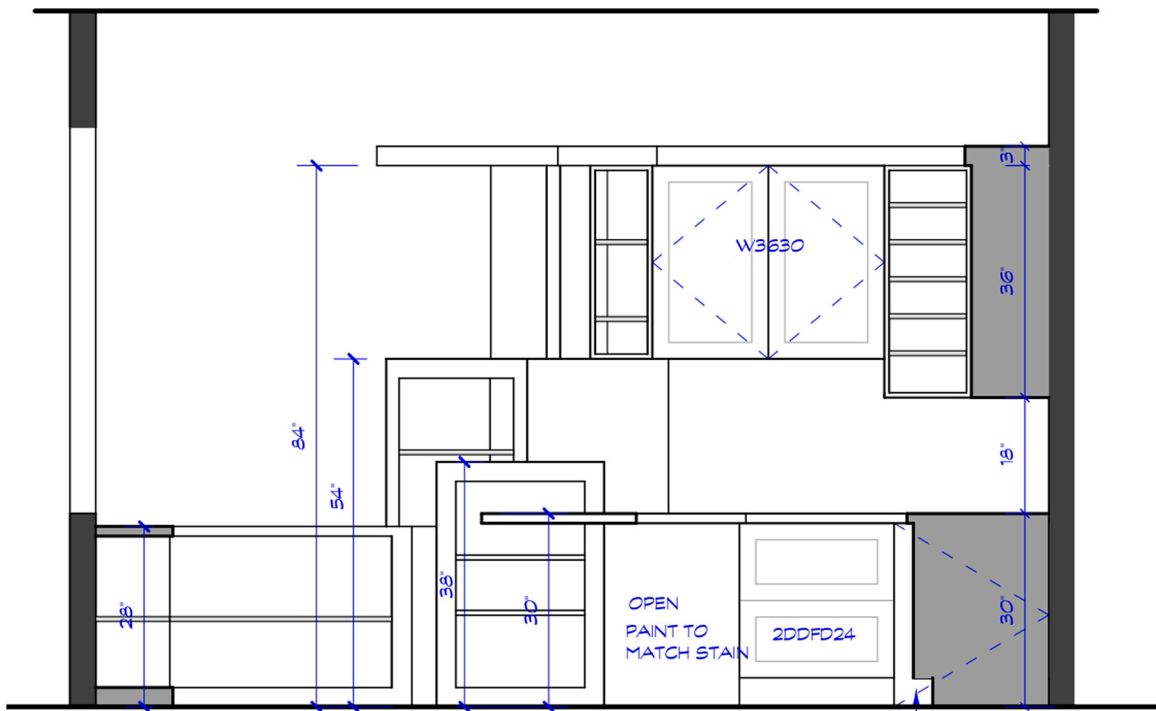

NORTH ELEVATION

FULL OPENING BLIND
SLAB DOOR - NO BASE

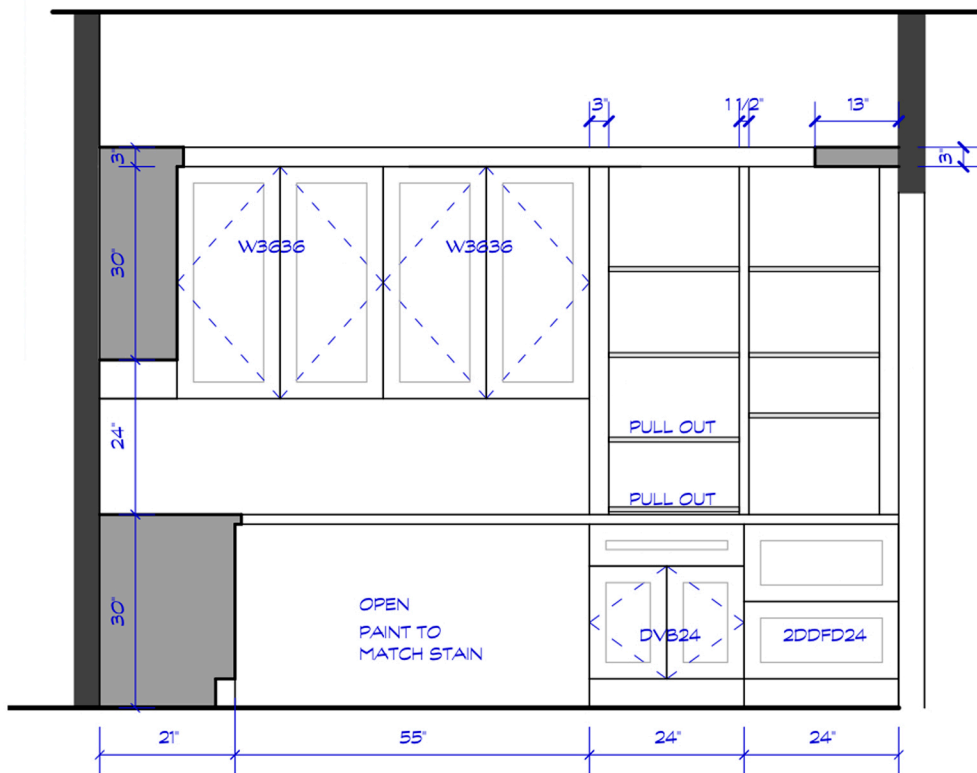

EAST ELEVATION

PRIMARY ELEVATIONS



NEWLY COMPLETED INSTALLATION



NEWLY COMPLETED INSTALLATION



FINISHED HOME OFFICE