

Wellborn 2010-2011 Design Contest Entry

Entry ID: 100260

#	Customer	Entry	Designer	Photographer
1	0001001751 IAS LLC	100260	Maggie Burns maggieburns@aol.com 407-497-8479	Randall Smith randallsmith@rcsarts.com 407-539-1237 Owner: Entrant
Project		Project Details		Project Date
Terry Entertainment Bar		Other Rooms Type: Remodel Size: 13 x 13		10/2010
Series	Door Style	Species	Finish	
Select	Bedford Square	Poplar	Dark	
Description				
<p>Problem: How to integrate the awkward corner space left over after building on a new family room addition.</p> <p>A home addition provided the client and his family more space to entertain and relax in. However, the rear of the existing home, when opened up to the new space, became an awkward pass through. It was too small for a furniture seating group, but too large to waste as a hallway.</p> <p>The solution was to build an entertainment bar, which would enhance entertaining, and highlight the space as a point of interest. We nestled cabinetry into the angle of the corner, and designed a radius bar that would curve gently out into the room. Angling it served two purposes. It kept it compact, as well as introduced it frontally to both spaces, further blending them together.</p> <p>Problem: The homeowner wanted the cabinetry in the new spaces to closely match the home's existing cabinetry.</p> <p>Matching existing cabinetry is almost always impossible, but because we were around a corner from the existing kitchen, we used the Wellborn door style that most closely resembled that in the rest of the home. We also used the same dramatic granite, Oceanic Bordeaux in both areas to tie them together. The result is that as you move from one area to the next, the differences are imperceptible.</p> <p>Problem: The client wanted this project to not only be functional, but very unique and conversational.</p> <p>We decided to offer something that was unexpected. The client wanted a flat screen television in the rear wall, but we decided to mount it under two way glass, so that when not in use, it was still an elegant mirrored bar. He loved that he could change the whole feel of an event by just "turning on the game."</p> <p>Problem: How to trim the curved bar wall.</p> <p>We ordered Wellborn finished panels, Wellborn matching stain, and flexible base molding from a building supplier. The 3/16" panels curved around the half wall, and the flex molding was stained to match and applied over the panels.</p>				

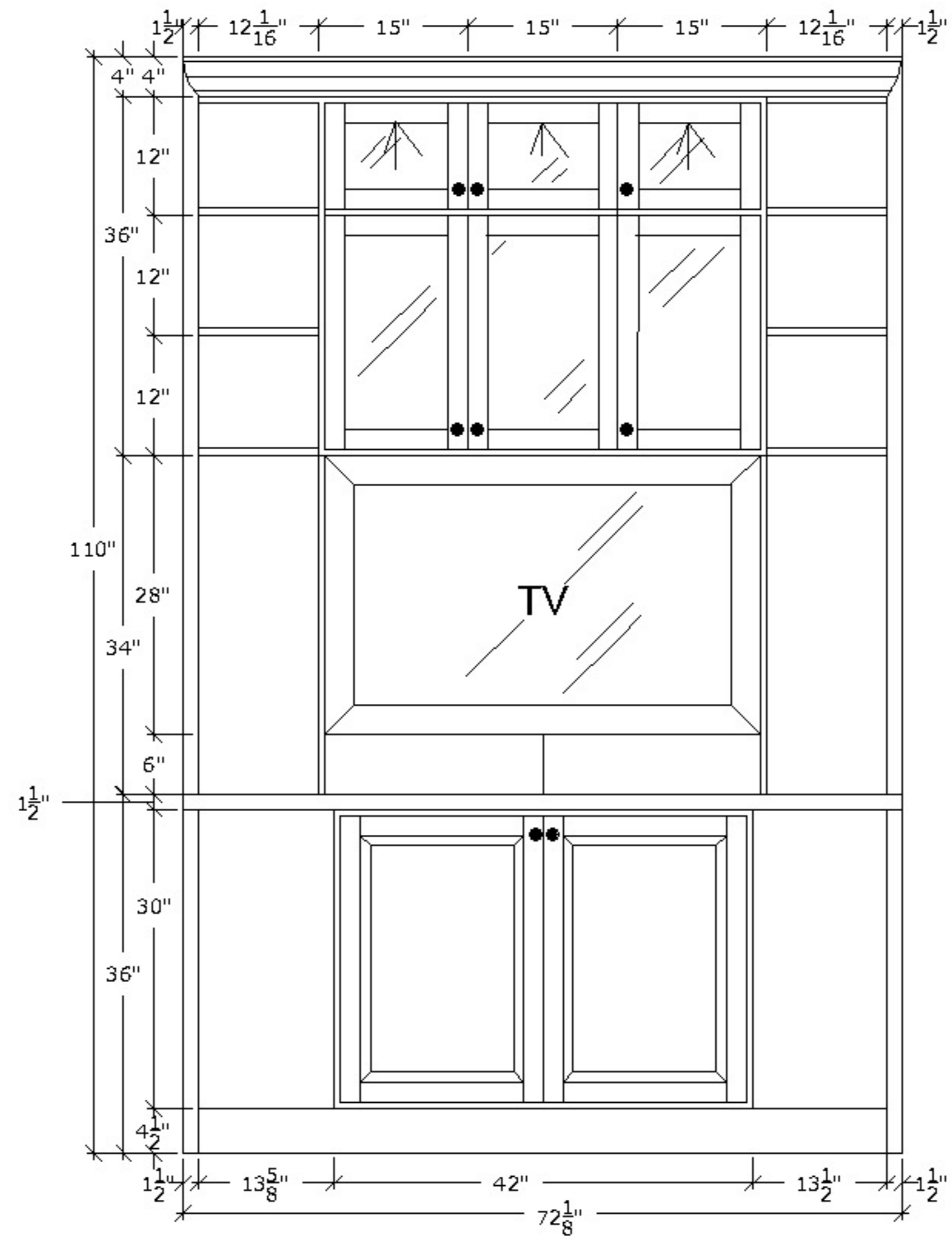



ELEVATION: CORNER AREA
SCALE: $\frac{1}{2}" = 1'-0"$

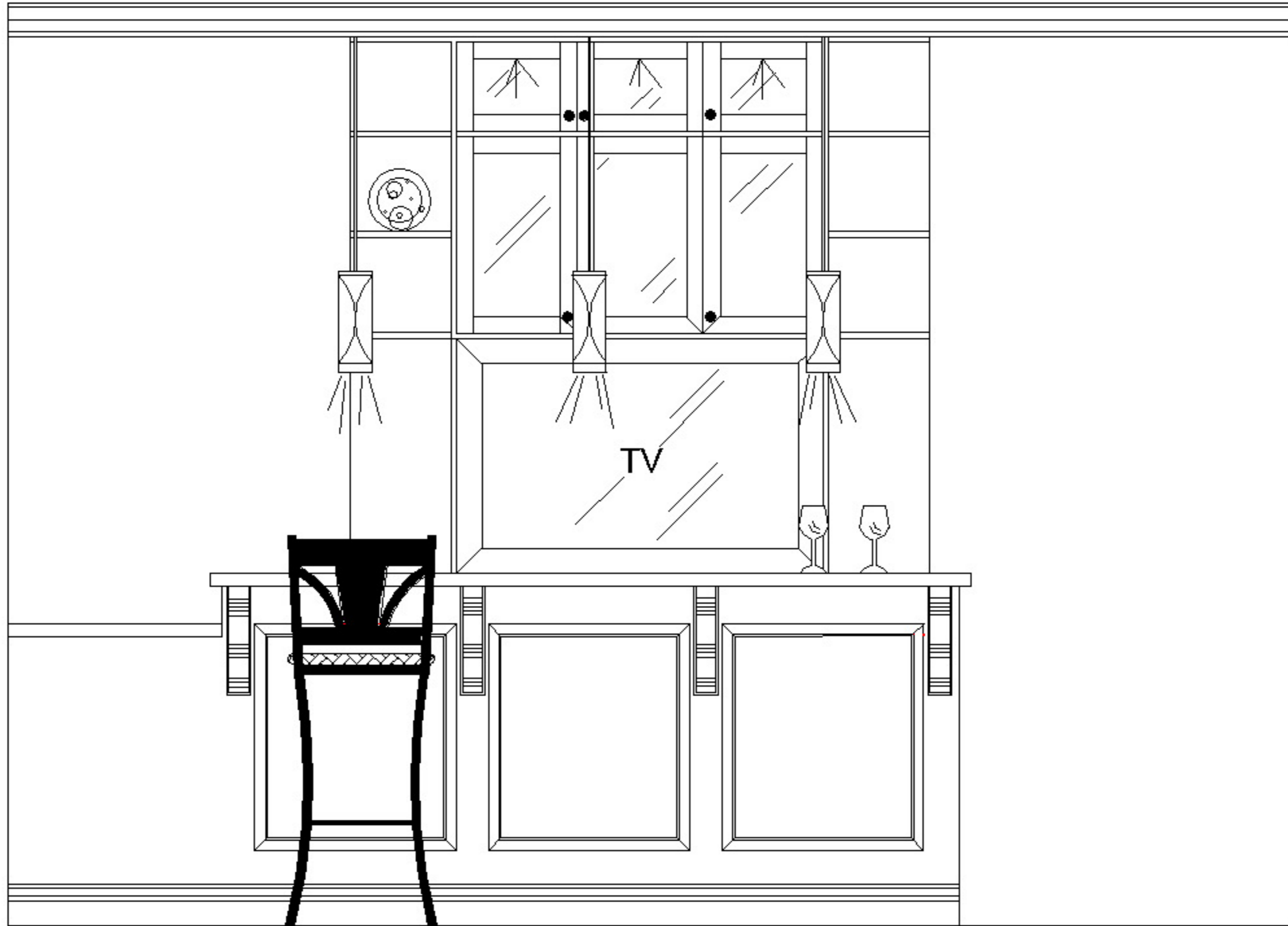

ELEVATION: CORNER AND BAR AREA

SCALE: $\frac{1}{2}$ " = 1'-0"

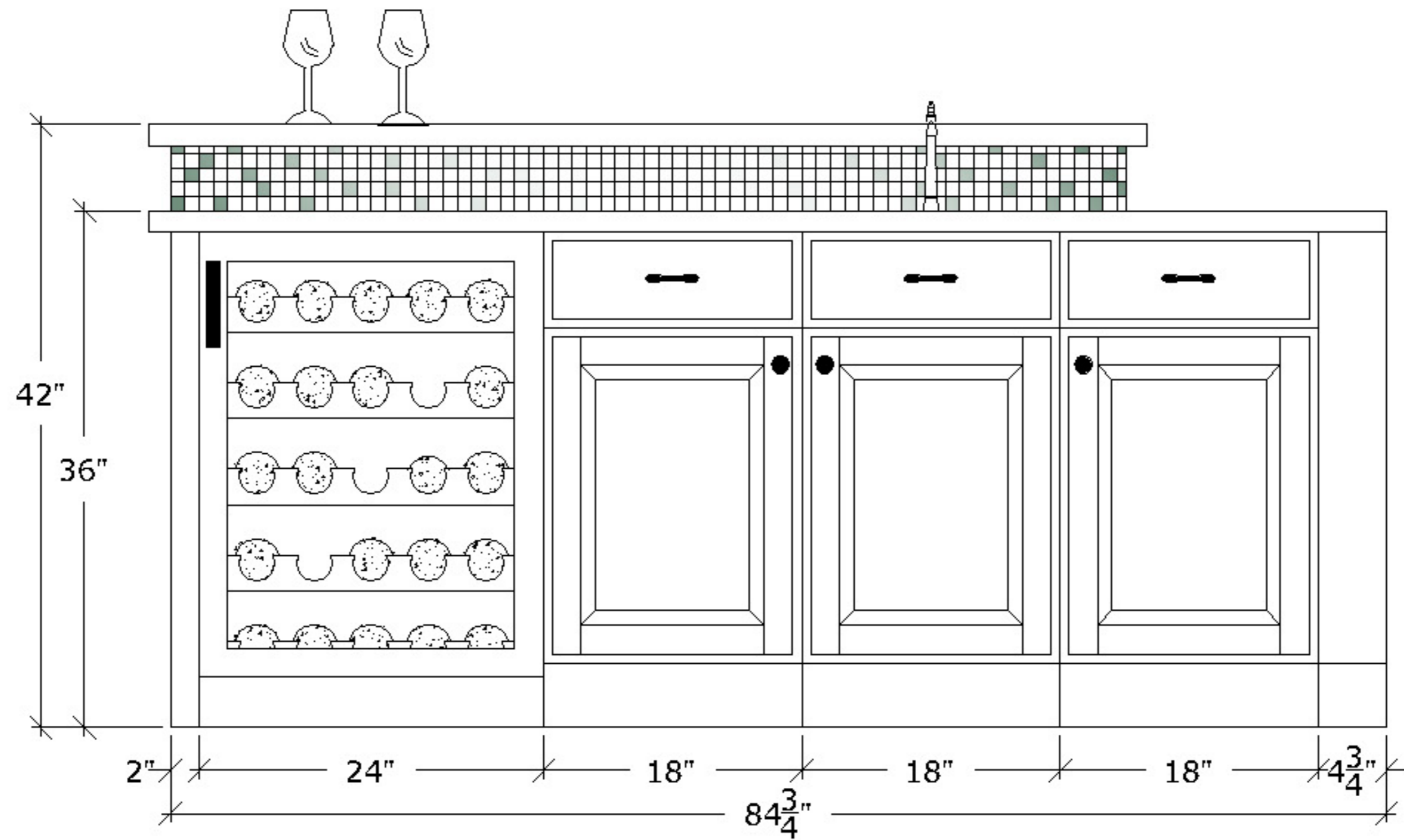

ELEVATION: BEHIND BAR

SCALE: $\frac{3}{4}$ " = 1'-0"

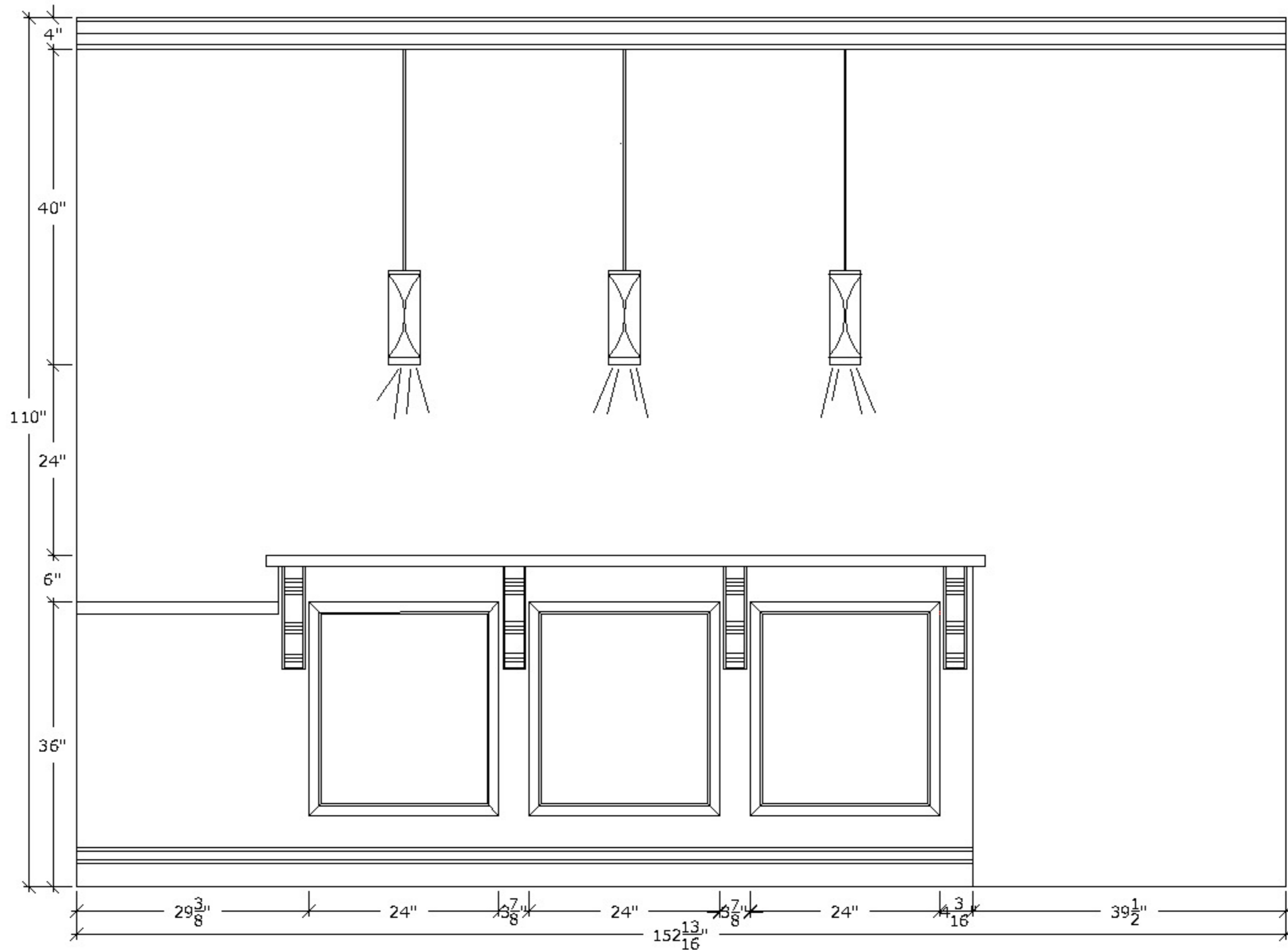

ELEVATION: BAR FRONT
SCALE: 1/2" = 1'-0"

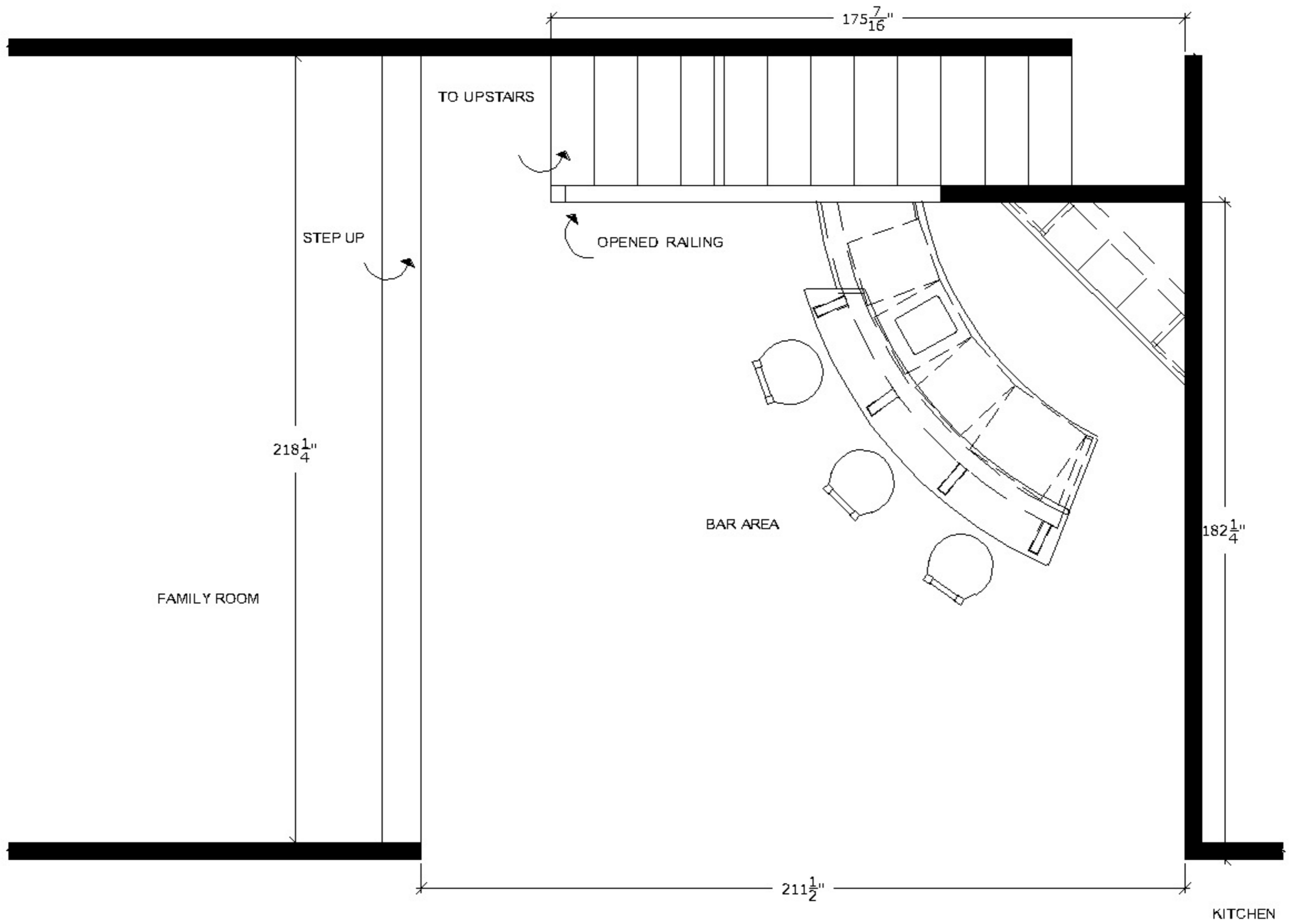

FLOOR PLAN: BAR AREA

SCALE: 1/4" = 1'0"

