

Home Concepts™

By **WELLBORN**
CABINET, INC.®



SPECIFICATION &
PRICE CATALOG

JANUARY 27, 2014

AMERICAN MADE

FAMILY OWNED

DIRECTORY

A

Accent Color Program	46
Active Living Base Cabinets	23-25
Active Living Base End Panels	42
Active Living Draer Base Cabinets	24
Active Living Filler Trim	40-41
Active Living Oven Cabinets	26
Active Living Tall Cabinets	26
Active Living Vanity Cabinets	28-30
Aerosol Wood Polish	46
Applicator Cloths	46
Appliance Cabinet	17
Appliance Dimension System	31

B

Base Accessories	22
Base Blind Corner Cabinets	21
Base Cabinets	18
Base Cabinets, Three Drawer	19
Base Cabinets with Full Height Door Option	19
Base Cabinets with Peninsula Option	22
Base Cabinets with Sliding Shelves	18-19
Base Lazy Susan	20
Base Toe Space Covers	41
Belwith Keeler Hardware Program	47-51

C

Catalogs	53
Center Mullion Kit	22
Clear Door Bumpers	45
Clear Shelf Clips	45
Color Rite Caulk	45
Computer Aided Design Systems (CAD)	54
Construction	4
Construction Options	4-5
Corner Sink Base Cabinet	20
Corner Toe Kick	41
Countertop Support	22

D

Delamination Shield	45
Desk End Panel	42
Determining Ordering Codes	3
Diagonal Corner Sink Fronts	20
Diagonal Corner Wall Cabines	16
Diagonal Tambour Storage Unit	17
Display Doors	52
Door Styles	6-9
Drawer Slides	55
Dusting Cloth	45

E

End Panels	42
------------	----

F

Fillers	39-40
Filler Trims	40-41
Finish Back Panels	43
Finish Chart	3
Function Ready Program	11

H

Hardware and Miscellaneous	55-57
Hinge Specifications	55

I

Installation Screws	45
---------------------	----

J

Just Right Base Height Vanity Cabinets	36-37
--	-------

L

Linen Cabinets	37
Literature	53-54

M

Magnetic Lock Kit	22
Medicine Cabinets	38
Microwave Cabinets	16-17
Middlefield Glass	46
Moulding	43-44

O

One Touch Drawer Kit	25
Oven Cabinets	31-33

P

Panels	42-43
Price and Specification Catalog	53
Putty Sticks	45

R

Range Base	20
Range Front	20
Refrigerator Wall Cabinets	14
Replacement Doors & Drawers	56
Replacement Shelves	57
Rotating Plastic Shelf Kits	16

S

Sales Aids	52-54
Sample Front Kit	53
Sample Vanity Base	52
Screw Covers	45
Semi-Custom Program	10
Shelving	45
Single Sliding Shelves	22
Sink Base Cabinets	19
Sink Front Floors	20
Sink Fronts	20
Skins	41-42
Swing Out Shelves	21

T

Tambour Storage Unit, Diagonal	17
Tilt Out Tray	19
Toe Kick, Corner	41
Toe Space Covers	26, 41
Touch Up Kits	45
Touch Up Pens	45

U

Universal Design Products, Inc.	27
Utility Cabinets	30-31
Utility Fronts with Front Only Option	31

V

Valances	17
Vanity Cabinets, 34½" High Just Right Base Height	36-37
Vanity Cabinets, Standard 31½" High	34-35
Vanity Knee Drawer	38
Vanity Linen Cabinets	37

W

Wall Accessories	17
Wall Blind Corner Cabinets	15
Wall Cabinets	12-14
Wall Cabinets with Peninsula Option	14
Wall Mount Displays	52
Wastebaskets	22
Water Closet	38
Water Ring Remover	46
Whatnot Shelves	17
Wire Tray Divider	18
Wood Cleaner Aerosol	46
Wood Moulding	43-44

FINISH CHART

HOME CONCEPTS DOOR & WOOD SPECIES AVAILABILITY

Door Name	Ordering Code	Overlay	Maple	Oak	Thermofoil	Laminate	Medium Density Fiberboard
			MPL	OAK	TMF	LAM	MDF
Cambridge Arch	CBA	FOL					•
Cambridge Square	CBS	FOL					•
Hampton Square	HPS	TOL	•	•			
Kingston Arch	KGA	TOL	•	•			
Kingston Square	KGS	TOL	•	•			
Layton	LAY	TOL	•	•			
Metro	MET	FOL				•	
Providence	PRO	TOL			•		
Towne	TNE	FOL				•	
York	YRK	FOL	•	•			

STAINS

Stains	Ordering Code	Species				
		Maple	Oak	Thermofoil	Laminate	MDF
Natural	NAT	•				
Natural Maple	NMP				•	
Light	LGT	•	•			
Medium	MED	•	•			
Sable	SBL	•	•			
Sienna	SEA	•	•		•	
Coffee	COF	•	•			
Spiceberry	SBY	•			•	
White	WHT			•	•†	
Linen	LIN				•†	

PAINTS

Paints	Ordering Code	Species				
		Maple	Oak	Thermofoil	Laminate	MDF
Divinity	DIV					•NE
Glacier	GLR					•NE

- - Standard Price (no up-charge). Please note for MDF door styles, standard pricing only applies to door style specific items.
- † - Not available in Towne door style

NE Natural Ends

All finishes notated "NE Natural Ends" will have as indicated natural maple wood grain laminate end panels (does not match cabinet front). For example, order a finished skin to field install or Matching Finished End.

For finishes not notated NE, the standard end panels is 1/2" complementary wood grain/white/linen laminated furniture board end panels with edge banding.

Painted Medium Density Fiberboard (MDF) doors will display a color variance from the painted maple face frames, corbels, mouldings and other accessory items made with solid wood or maple plywood used in the same finish due to the MDF substrate material. This is not considered a defect and is not covered under warranty.

Finish note: Due to sanding procedures and finish applications, finishes will not match the Wellborn products.

The Home Concepts Series has a machine sanded finishing process and does not include the detailed hand sanding technique featured in the Premier Series. Therefore, Wellborn Cabinet, Inc. does not recommend designs combining these series. Any claims arising from or related to cabinet finish matching in such blended or mixed designs is specifically and expressly not covered under any warranty provision.

DETERMINING ORDERING CODES

To determine the ordering code, add the series code, door style code, species code and finish code.

For example: Hampton Square Oak Light

Series Code Door Style Code Species Code Finish Code Series Ordering Code
 HOM + HPS + OAK + LGT = HOM HPS OAK LGT

LEFT OR RIGHT HINGE

All single door cabinets must be specified left (L) or right (R) hinge.

These cabinets will have "L/R" immediately following their nomenclature throughout the catalog.

ABBREVIATIONS

TOL = Traditional Overlay Door Styles
 FOL = Full Overlay Door Styles

STANDARD CONSTRUCTION

WALL

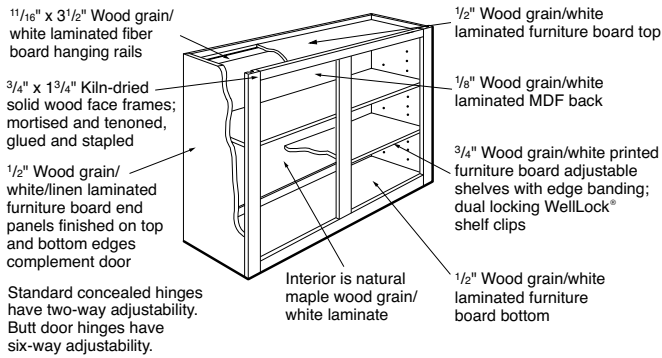

BASE

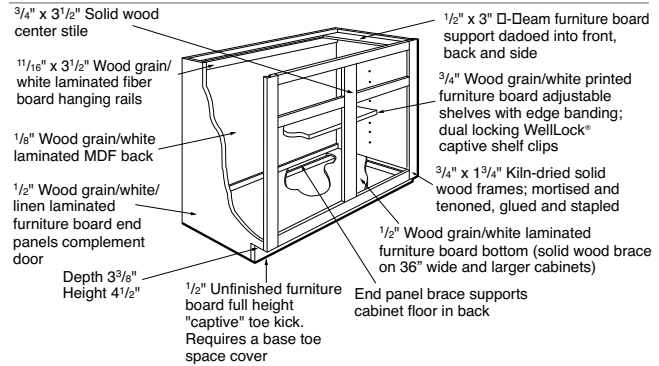

DRAWER

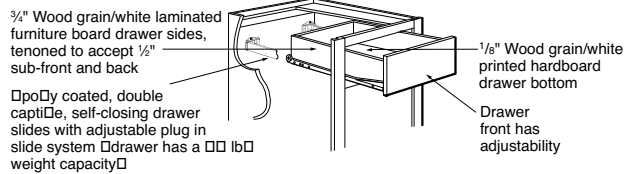

NOTE: For Thermofoil door styles, the cabinet interior and exterior are white laminate, the face frames are white finished maple and the drawer front is $\frac{3}{4}$ " thermofoil laminated furniture board.

For Laminate door styles in White and Linen, the cabinet interior is matching white laminate and the exterior is matching white or linen laminate, the face frames are matching finished maple and the drawer front is $\frac{3}{4}$ " melamine laminated front.

Drawer sides are $\frac{3}{4}$ ", sub front and back are $\frac{1}{2}$ " white laminated furniture board.

PWD—PLYWOOD DRAWER UPGRADE

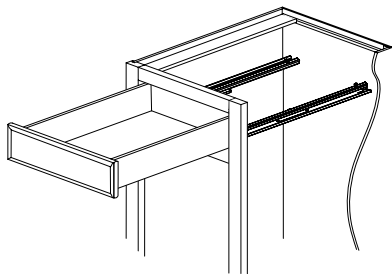

Drawers can be upgraded to $\frac{3}{4}$ " plywood dovetail drawer in a natural finish with laminated plywood drawer bottom and undermount drawer slides with a 75 lb. weight capacity. Exposed dovetail joints are unfinished. **Note: Must be ordered for all drawers in cabinet (not available on individual drawers).**

To order, use the following codes with the cabinet item code:

- PWD1 — Cabinet with one drawer
- PWD2 — Cabinet with two drawers
- PWD3 — Cabinet with three drawers
- PWD4 — Cabinet with four drawers

For Example: B18 PWD1
4DB24 PWD4

Pricing

Add \$50 List per Drawer

MFE—MATCHING FINISHED END OPTION

Cabinets will receive $\frac{1}{2}$ " thick matching maple or oak finished veneer plywood for specified ends. Cabinet face frame and end panel have standard $\frac{1}{4}$ " reveal. Remember to face the cabinet when specifying left or right.

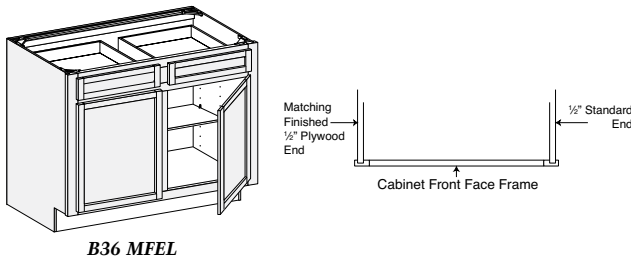

To receive Matching Finished Ends:

Choose MFE option for left, right or both end panels of the cabinet.

To order, use the following codes with cabinet item code:

Code	Wall	Bases	Tall
MFEL — Matching Finished End Left	\$45	\$65	\$125
MFER — Matching Finished End Right	\$45	\$65	\$125
MFEb — Matching Finished End Both	\$90	\$130	\$250

For Example: B36 MFEL

APC—ALL PLYWOOD CONSTRUCTION

This option is available on most cabinets. It changes the cabinet to all plywood construction with plywood shelves, tops, bottoms and backs. This option also upgrades the drawer to $\frac{3}{4}$ " plywood dovetail drawer with undermount drawer slides. See below for specific construction details.

To order, use the following item code:
 APC—All Plywood Construction
 For Example: B18 APC

Pricing
 Add 30% to List Price

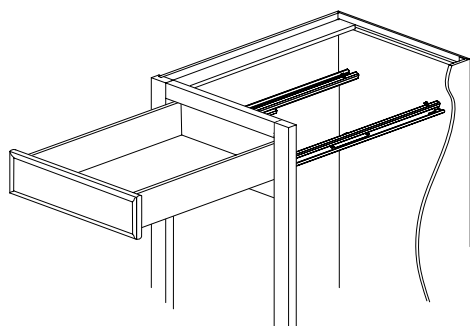
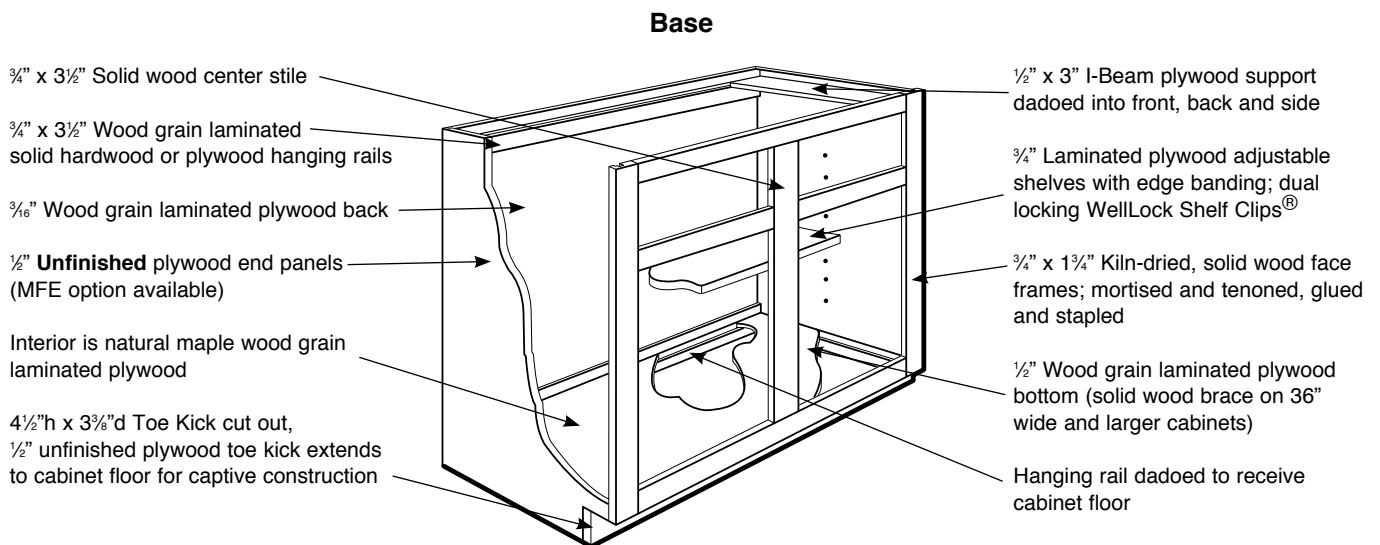
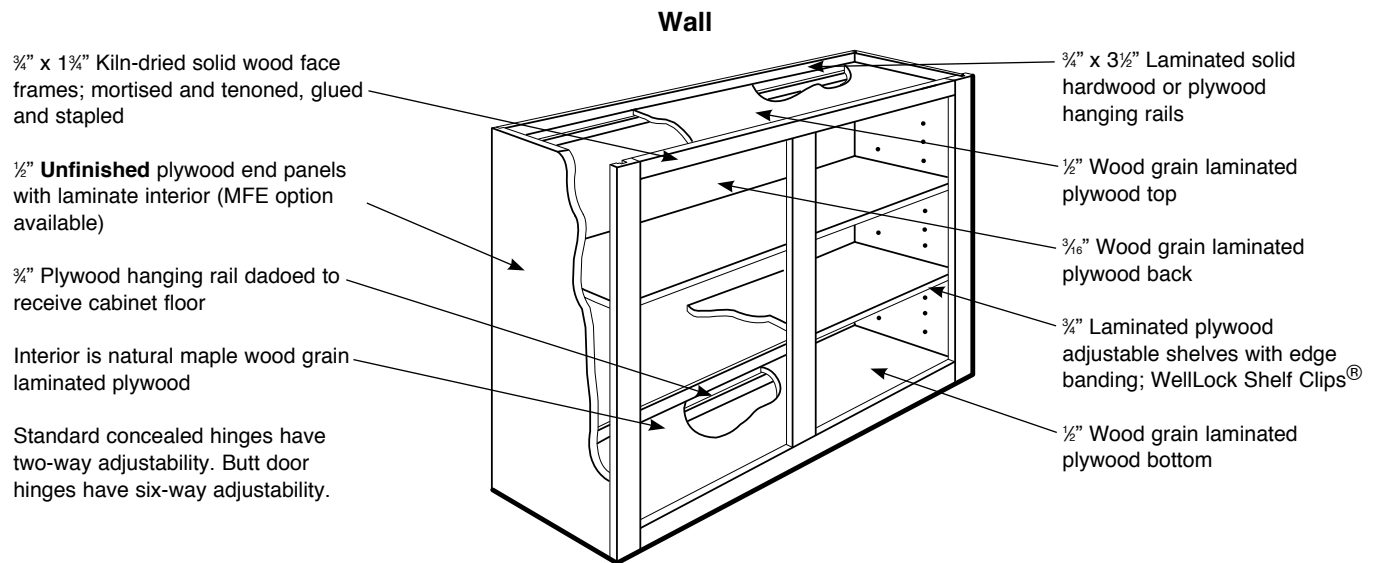

$\frac{3}{4}$ " Plywood dovetail drawer in a natural finish with laminated plywood drawer bottom, and undermount drawer slides with a 75 lb. weight capacity. Exposed dovetail joints are unfinished.

DOOR STYLES

CAMBRIDGE ARCH

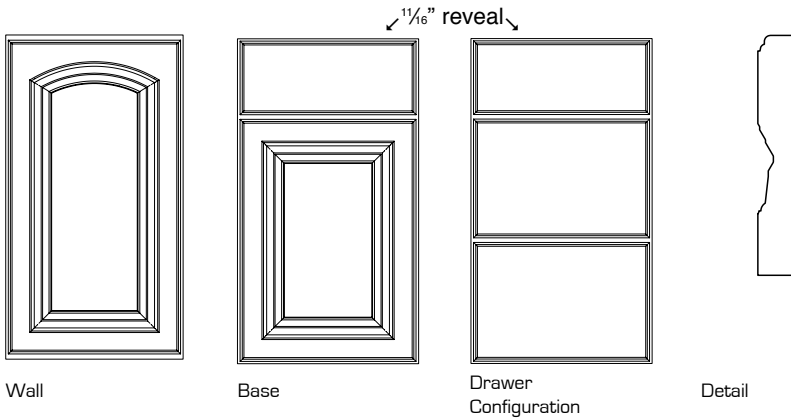

Door Material:

MDF

Ordering Code: CBA

Notes:

- Full Overlay
- Adjustable Concealed Hinges
- Door has a Raised Center Panel Appearance
- Slab Drawer Front

CAMBRIDGE SQUARE

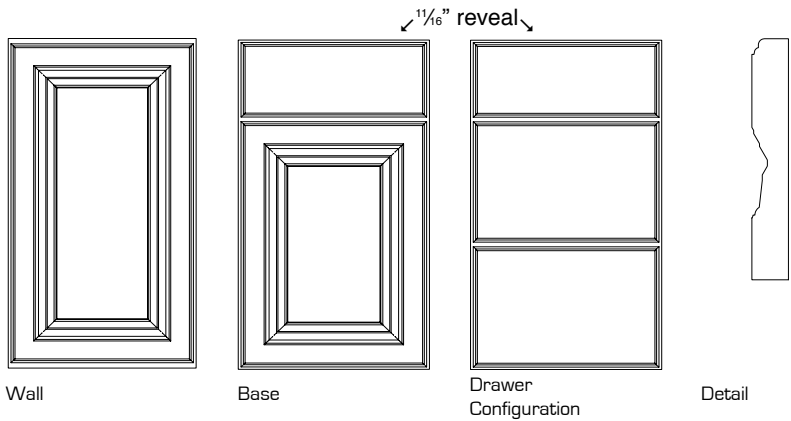

Door Material:

MDF

Ordering Code: CBS

Notes:

- Full Overlay
- Adjustable Concealed Hinges
- Door has a Raised Center Panel Appearance
- Slab Drawer Front

HAMPTON SQUARE

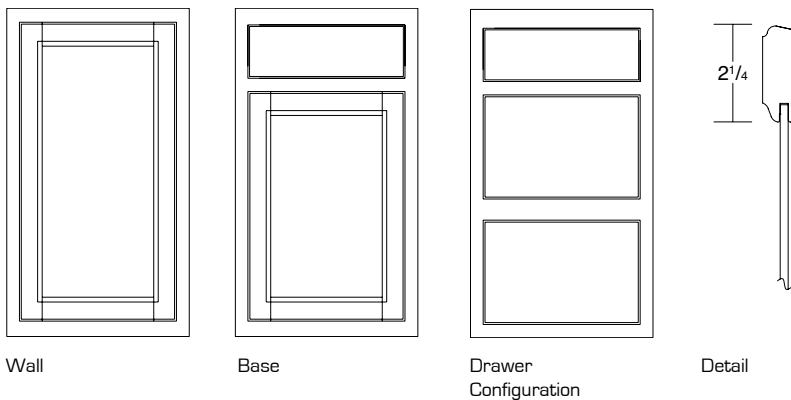

Wood Species:

Maple
Oak

NEW DESIGN
Available March 17

Ordering Code: HPS

Notes:

- Traditional Overlay
- Adjustable Concealed Hinges
- Profiled Door and Drawer Front Edges
- Veneered Recessed Center Panel

Reveal Notice for Metro, Towne and Cambridge Arch and Square Door Styles:

- The top drawer fronts of bases, vanity bases, base height vanities, and vanity linen cabinets will be a height of 5 $\frac{5}{8}$ " instead of the standard 6 $\frac{1}{8}$ " of other FOL door styles.
- Base full-height doors will be 29 $\frac{1}{8}$ " instead of the standard 29 $\frac{3}{4}$ ".
- The door height of vanity sink cabinets will be 26 $\frac{1}{8}$ " instead of the standard 26 $\frac{3}{4}$ ".
- The reveal dimension between the top of the drawer front and top of the face frame will be 1 $\frac{1}{16}$ " instead of the 3 $\frac{1}{16}$ " reveal common with other FOL door styles.

DOOR STYLES (continued)

KINGSTON ARCH

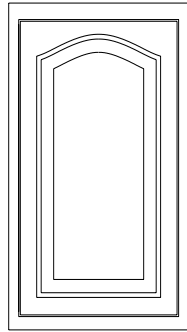

Wall

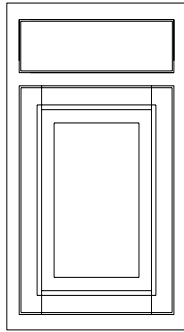

Base

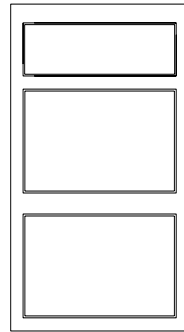

Drawer Configuration

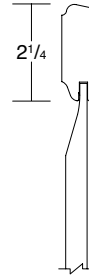

Detail

Wood Species:

Maple
Oak

Ordering Code: KGA

Notes:

- Traditional Overlay
- Adjustable Concealed Hinges
- Profiled Door and Drawer Front Edges
- Veneered Raised Center Panel

NEW DESIGN
Available March 17

KINGSTON SQUARE

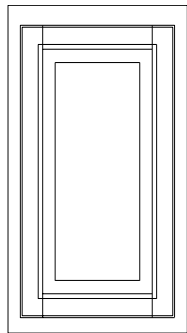

Wall

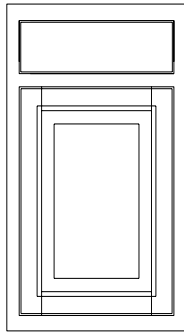

Base

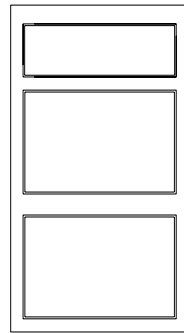

Drawer Configuration

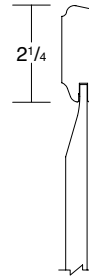

Detail

Wood Species:

Maple
Oak

Ordering Code: KGS

Notes:

- Traditional Overlay
- Adjustable Concealed Hinges
- Profiled Door and Drawer Front Edges
- Veneered Raised Center Panel

NEW DESIGN
Available March 17

LAYTON

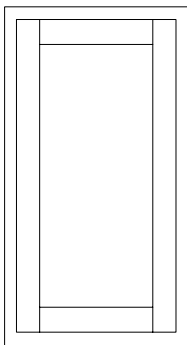

Wall

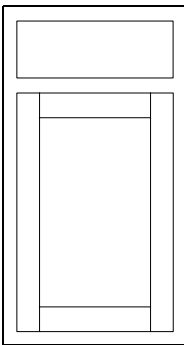

Base

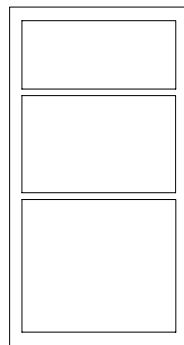

Drawer Configuration

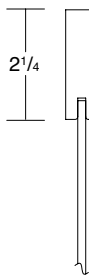

Detail

Wood Species:

Maple
Oak

Ordering Code: LAY

Notes:

- Traditional Overlay
- Adjustable Concealed Hinges
- Square Door and Drawer Front Edges
- Veneer Recessed Center Panel is $\frac{3}{16}$ " Thick

Reveal Notice for Metro, Towne and Cambridge Arch and Square Door Styles:

- The top drawer fronts of bases, vanity bases, base height vanities, and vanity linen cabinets will be a height of $5\frac{5}{8}$ " instead of the standard $6\frac{1}{8}$ " of other FOL door styles.
- Base full-height doors will be $29\frac{1}{8}$ " instead of the standard $29\frac{5}{8}$ ".
- The door height of vanity sink cabinets will be $26\frac{1}{8}$ " instead of the standard $26\frac{5}{8}$ ".
- The reveal dimension between the top of the drawer front and top of the face frame will be $\frac{1}{16}$ " instead of the $\frac{3}{16}$ " reveal common with other FOL door styles.

DOOR STYLES (continued)

METRO

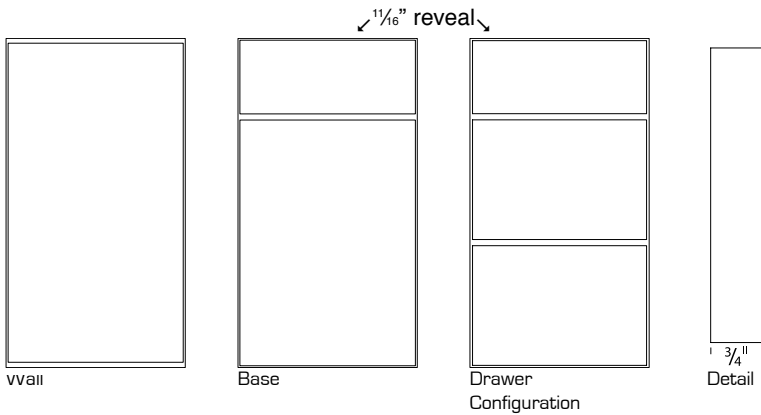

Door Material:

Laminate

Ordering Code: MET

Notes:

- Full Overlay
- Adjustable Concealed Hinges
- Melamine Door and Drawer Front with Edge Banding on all Edges
- Doors have Vertical Graining and Drawer Fronts have Horizontal Graining for all Wood Grain Laminates

PROVIDENCE

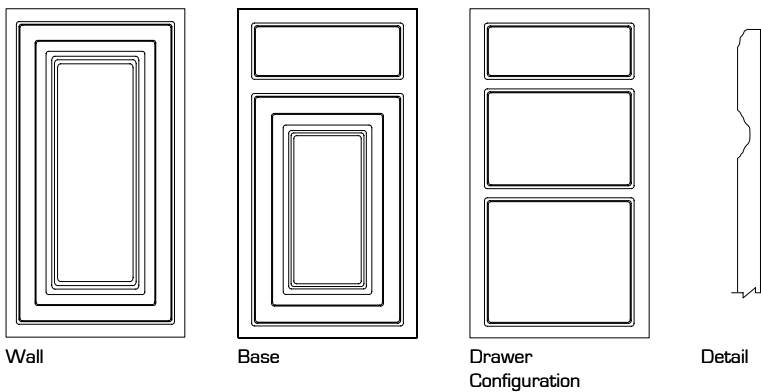

Door Material:

Thermofoil

Ordering Code: PRO

Notes:

- Traditional Overlay
- Adjustable Concealed Hinges
- Profiled Door and Drawer Front with Routed Finger Pull
- Raised Center Panel Appearance

TOWNE

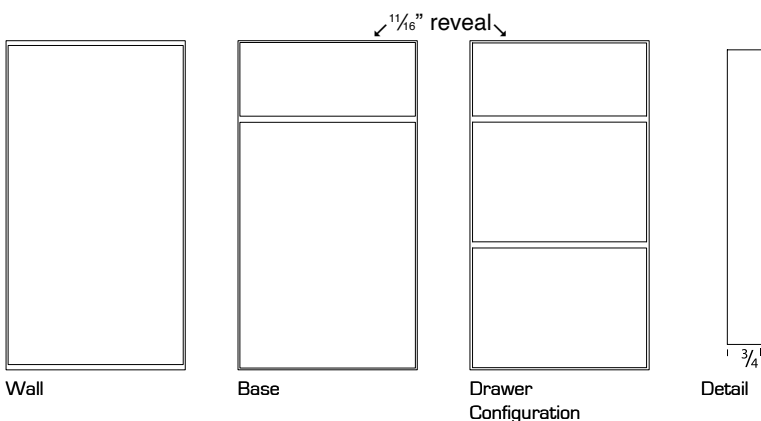

Door Material:

Laminate

Ordering Code: TNE

Notes:

- Full Overlay
- Adjustable Concealed Hinges
- Melamine Door and Drawer Front with Edge Banding on all Edges
- Doors and Drawer Fronts have Horizontal Graining
- End panels have standard vertical grain

Reveal Notice for Metro, Towne and Cambridge Arch and Square Door Styles:

- The top drawer fronts of bases, vanity bases, base height vanities, and vanity linen cabinets will be a height of $5\frac{5}{8}$ " instead of the standard $6\frac{1}{8}$ " of other FOL door styles.
- Base full-height doors will be $29\frac{1}{8}$ " instead of the standard $29\frac{3}{8}$ ".
- The door height of vanity sink cabinets will be $26\frac{1}{8}$ " instead of the standard $26\frac{3}{8}$ ".
- The reveal dimension between the top of the drawer front and top of the face frame will be $\frac{1}{16}$ " instead of the $\frac{3}{16}$ " reveal common with other FOL door styles.

DOOR STYLES (continued)

YORK

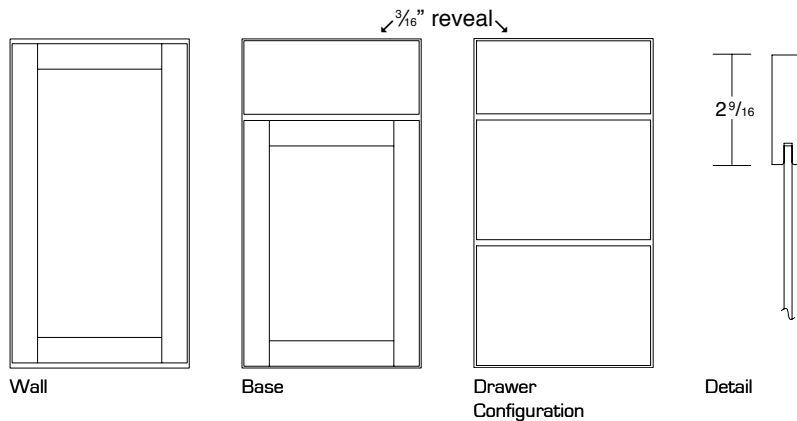

Wood Species:

Maple
Oak

Ordering Code: YRK

Notes:

- Full Overlay
- Adjustable Concealed Hinges
- Square Door and Drawer Front Edges
- Veneer Recessed Center Panel is $\frac{3}{16}$ " Thick

INSTALLATION NOTE

Any wall cabinets greater than 36" wide are not recommended as stand alone cabinets without additional reinforcements above and beyond Wellborn's installation manual guidelines. We also recommend that any stand alone cabinet, regardless of width, be reinforced with angle brackets to help support the weight that is added to cabinet interior from accessories. Wellborn Cabinet, Inc. will not warranty any cabinets that fall as a result of standing alone. It is the dealer's responsibility to design cabinetry that is not single displayed on a wall. Dealer will be obligated to pay the cost of damages if dealer designs kitchen with single cabinets. Wellborn Cabinet, Inc. meets or exceeds KCMA weight requirements.

Reveal Notice for Metro, Towne and Cambridge Arch and Square Door Styles:

- The top drawer fronts of bases, vanity bases, base height vanities, and vanity linen cabinets will be a height of $5\frac{5}{8}$ " instead of the standard $6\frac{1}{8}$ " of other FOL door styles.
- Base full-height doors will be $29\frac{1}{8}$ " instead of the standard $29\frac{5}{8}$ ".
- The door height of vanity sink cabinets will be $26\frac{1}{8}$ " instead of the standard $26\frac{5}{8}$ ".
- The reveal dimension between the top of the drawer front and top of the face frame will be $\frac{1}{16}$ " instead of the $\frac{3}{16}$ " reveal common with other FOL door styles.

SEMI-CUSTOM PROGRAM

When ordering Semi-Custom options, please note that all paperwork from our factory will show an asterisk (*) at the end of the nomenclature. This will help identify the cabinets with modifications. Please note this change when reviewing confirmations, invoices, shipping labels, etc.

For Example:

B15* R FH U248412* FO W3030* P W1830* L P U249024* TKU

Sequence of Mods — All modifications to a cabinet construction, size, valances or configuration will take precedence over changes to doors or installed options. For example: P will occur before DDFIN.

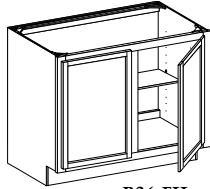

B36 FH

FH — Full Height Doors

The following base cabinets are available with Full Height doors: B12, B15, B18, B21, B24SD, B24, B27, B30, B33, B36, B39, B42, B45, B48 and all sink bases.

To order, use the following code with cabinet item code:

FH — Full Height door

For Example: B36 FH

Pricing

90% of List

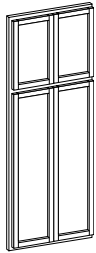

U248424 FO

FO — Front Only

The following utility cabinets are available with Front Only option:

U158412, U188412, U218412, U158424, U188424, U218424, U159012, U189012, U219012, U159024, U189024, U219024, U159612, U189612, U219612, U159624, U189624, U219624, U248412, U308412, U368412, U248424, U308424, U368424, U249012, U309012, U369012, U249024, U309024, U369024, U249612, U309612, U369612, U249624, U309624, U369624.

To order, use the following code with cabinet item code:

FO — Front Only

For Example: U248424 FO

Pricing

65% of List

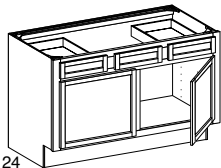

VSB39 ID24

ID — Increase Depth

The Active Living Standard Vanity Cabinets can be increased in depth to 24".

To order, use the following code with cabinet item code:

ID24 — Increase cabinet depth to 24"

For Example: VSB39 ID24

Pricing

Add 23% to List

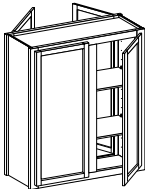

W3042 P

P — Peninsula

The following wall and base cabinets are available with Peninsula option:

W3018, W3618, W361815, W391815, W302115, W2424, W3024, W302415, W3324, W3624, W362415, W392415, W1830, W2430, W3030, W3630, W4230, W3042, W3642, B30, B36, B42 and B48.

To order, use the following code with cabinet item code:

P — Peninsula

For Example: W3042 P

B36 P

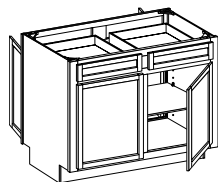

B36 P

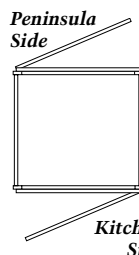

Note: For single door peninsula cabinets, the kitchen side and the peninsula side will be hinged the same. For example: If you specify right hinge, the kitchen side will be right hinged and the peninsula side will be right hinged.

Pricing

Add 65% to List Price

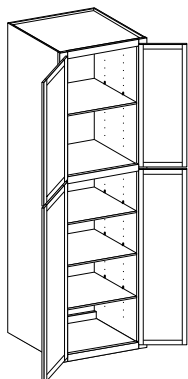

U249024 TKU

TKU — Toe Kick Unattached

Toe Kick Unattached is available on 90" and 96" high cabinets. When ordering this option, the toe kick will be shipped as a separate sub base for field installation.

To order, use the following code with cabinet item code:

TKU — Toe Kick Unattached

For example: U249024 TKU

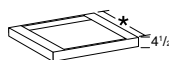

- * 20% — For 24" deep cabinets
- * 8% — For 12" deep cabinets

Pricing

No Charge



W3030 2DDFIN CSG

DDFIN — Decorative Door Frames Installed

When choosing this option, **ALL** standard doors will be replaced with decorative door frames. Not available with Metro or Towne door styles. **Glass options are non-tempered and therefore not recommended for base applications or near interior and exterior doors. Not available on entertainment cabinets and all cabinets with a kit installed or any open cabinets that do not come standard with doors.**

Available on the following cabinets: W1542, W3042, W1536, W3036, W1530, W3030, W1524, W3024, W3021, W3018, W3015, W3012, W302415, W302115, RW301524, DC2442, DC2742, DC2436, DC2736, DC2430, and DC2730.

To order, use the following codes with cabinet item code:

- 1DDFIN — One Decorative Door Frame Installed
- 2DDFIN — Two Decorative Door Frames Installed
- 3DDFIN — Three Decorative Door Frames Installed
- 4DDFIN — Four Decorative Door Frames Installed
- 6DDFIN — Six Decorative Door Frames Installed
- 8DDFIN — Eight Decorative Door Frames Installed

Then choose your Glass Type:

- NG No Glass
- CG Clear Glass
- RG Reeded Glass
- CSG Clear Seedy Glass

For Example: W3030 2DDFIN CSG



CG



RG



CSG

DDFIN No Glass Pricing

DDF List Price: \$225 per door
Installation Charge: \$100 List per cabinet

Cabinet List Price +
DDF List Price +
Installation Charge per cabinet

For Example: W3030 2DDFIN NG

Cabinet List Price	\$ 400
DDF List Price (2)	\$ 450
Installation Charge	\$ 100
Total List Price	\$ 950

DDFIN Glass Pricing

DDF – Clear Glass Included (CG)
Priced at \$325 per door

DDF – Reeded Glass Included (RG)
Clear Seedy Glass Included (CSG)
Priced at \$375 per door

Installation Charge: \$100 List per Cabinet

Cabinet List Price +
DDF List Price +
Installation Charge per cabinet

For Example: W3030 2DDFIN CG

Cabinet List Price	\$ 400
DDF List Price (2)	\$ 650
Installation Charge	\$ 100
Total List Price	\$1150

SWIN/DWIN — Wastebasket Kit Installed

The following base cabinets are available with the Wastebasket Kit Installed in the cabinet. The Wastebasket Kit will be installed on the right side of the B24, B30, B33 and B36 cabinets. When kit is installed, adjustable shelf will be removed. The Wastebasket Kits are installed with full extension ball bearing slides.

Note: Kit does not attach to door.

To order, use the following codes:

- SWIN — Single Wastebasket Installed
- DWIN — Double Wastebasket Installed

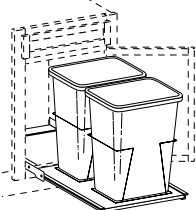
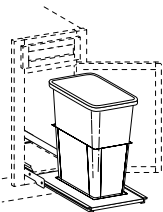

Available Cabinets:

- B15
- B18
- B21
- B24
- B30
- B33
- B36
- B21
- B24

Example:

- B15 SWIN
- B18 SWIN
- B21 SWIN
- B24 SWIN
- B30 SWIN
- B33 SWIN
- B36 SWIN
- B21 DWIN
- B24 DWIN

Pricing

Installation Charge: \$200 List per cabinet

Cabinet List Price +
Accessory Kit List Price +
Installation Charge per cabinet

For Example: B21 SWIN

Cabinet List Price	\$ 400
SW9.125 List Price	\$ 368
Installation Charge	\$ 200
Total List Price	\$ 968

Price & Specifications

42" HIGH WALL CABINETS

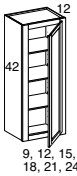

1 Door,
3 Adjustable shelves
Must specify L or R hinge.
W942 for Arch door styles
is square.

Item Description	Cubic Feet	Average Weight	Metro Laminate Towne Laminate	Hampton Square Oak	Hampton Square Maple	Layton Oak	Layton Maple	Cambridge Arch MDF Cambridge Square MDF Providence Thermotoll	Kingston Square Oak York Oak	Kingston Arch Oak	Kingston Square Maple York Maple	Kingston Arch Maple
W942 L/R	4	29	192	227	258	253	288	311	316	---	351	---
W1242 L/R	5	32	209	246	280	275	313	336	340	364	378	404
W1542 L/R	6	36	226	267	304	298	339	364	370	396	411	440
W1842 L/R	7	43	243	286	325	320	364	392	398	426	442	473
W2142 L/R	8	49	276	327	372	365	415	448	456	488	507	542
W2442SD L/R	9	52	284	335	381	375	427	459	466	499	518	554

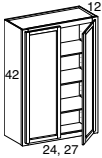

2 Doors w/o center mullion,
3 Adjustable shelves

W2442	9	52	324	383	436	428	487	524	532	569	591	632
W2742	10	57	340	401	456	449	511	551	560	599	622	666

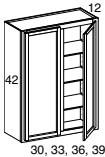

2 Doors,
3 Adjustable shelves

W3042	11	64	356	420	478	470	535	575	584	625	649	694
W3342	12	71	381	448	510	504	574	617	625	669	694	743
W3642	14	76	427	504	574	565	643	690	701	750	779	834
W3942	15	79	448	529	602	593	675	725	737	789	819	876

36" HIGH WALL CABINETS

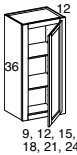

1 Door,
2 Adjustable shelves
Must specify L or R hinge.
W936 for Arch door styles
is square.

W936 L/R	3	23	169	200	228	224	255	275	278	---	309	---
W1236 L/R	4	26	183	215	245	242	275	295	300	321	333	356
W1536 L/R	5	29	198	235	267	264	300	323	329	352	366	392
W1836 L/R	6	34	215	253	288	284	323	348	354	379	393	421
W2136 L/R	7	39	229	271	308	303	345	371	375	401	417	446
W2436SD L/R	8	40	249	294	335	330	376	402	410	439	456	488

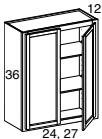

2 Doors w/o center mullion,
2 Adjustable shelves

W2436	8	40	268	316	360	354	403	432	439	470	488	522
W2736	9	44	293	345	393	387	440	475	481	515	534	571

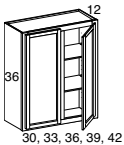

2 Doors,
2 Adjustable shelves

W3036	10	49	321	379	431	424	483	520	528	565	587	628
W3336	11	54	348	411	468	460	523	565	572	612	635	679
W3636	12	57	374	442	503	495	563	606	616	659	684	732
W3936	13	58	395	467	531	523	595	641	650	696	722	773
W4236	14	62	416	490	558	549	625	674	681	729	757	810

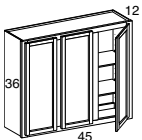

3 Doors,
2 Adjustable shelves
Doors hinged Left, Right, Right

W4536	14	64	436	515	586	576	655	708	716	766	795	851
-------	----	----	-----	-----	-----	-----	-----	-----	-----	-----	-----	-----

30" HIGH WALL CABINETS

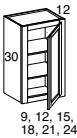

1 Door,
2 Adjustable shelves
Must specify L or R hinge.
W930 for Arch door styles
is square.

W930 L/R	3	20	130	154	175	173	197	215	217	---	241	---
W1230 L/R	4	23	148	174	198	195	222	240	245	262	272	291
W1530 L/R	4	26	164	194	221	217	247	266	270	289	300	321
W1830 L/R	5	31	171	203	231	227	258	277	281	301	312	334
W2130 L/R	6	35	186	218	248	246	280	300	305	326	339	363
W2430SD L/R	7	37	209	246	280	275	313	336	340	364	378	404

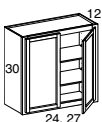

2 Doors w/o center mullion,
2 Adjustable shelves

W2430	7	37	225	265	302	297	338	362	368	394	409	438
W2730	8	41	233	275	313	309	352	380	385	412	428	458

Price & Specifications

30" HIGH WALL CABINETS (continued)

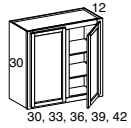

2 Doors,
2 Adjustable shelves

Item Description	Cubic Feet	Average Weight	Metro Laminate Towne Laminate	Hampton Square Oak	Hampton Square Maple	Layton Oak	Layton Maple	Cambridge Arch MDF	Providence Thermofol	Kingston Square Oak York Oak	Kingston Arch Oak	Kingston Square Maple York Maple	Kingston Arch Maple
W3030	8	46	245	289	329	323	368	395	401	429	446	477	
W3330	9	51	255	301	343	337	384	415	420	449	467	500	
W3630	10	54	275	323	368	362	412	444	452	484	502	537	
W3930	11	55	279	331	377	370	421	454	460	492	511	547	
W4230	11	59	301	355	404	397	452	485	494	529	549	587	

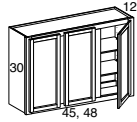

3 Doors,
2 Adjustable shelves
Doors hinged Left, Right, Right

W4530	12	61	319	377	429	421	479	517	525	562	583	624
W4830	13	65	337	399	454	447	509	547	555	594	617	660

24" HIGH WALL CABINETS

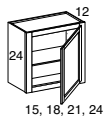

1 Door,
1 Adjustable shelf
Must specify L or R hinge.

W1524 L/R	4	22	151	177	201	200	228	246	248	265	276	295
W1824 L/R	4	24	159	187	213	209	238	255	260	278	289	309
W2124 L/R	5	26	169	198	225	223	254	274	276	295	307	328
W2424SD L/R	5	28	177	210	239	235	267	289	293	314	326	349

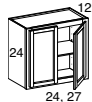

2 Doors w/o center mullion,
1 Adjustable shelf

W2424	5	28	209	246	280	275	313	336	340	364	378	404
W2724	6	37	213	250	285	280	319	345	350	375	389	416

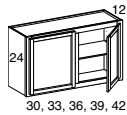

2 Doors,
1 Adjustable shelf

W3024	7	34	219	258	294	290	330	357	361	386	401	429
W3324	7	37	233	275	313	308	351	378	383	410	426	456
W3624	8	40	246	291	331	326	371	399	404	432	449	480
W3924	9	42	257	305	347	340	387	418	424	454	471	504
W4224	9	44	287	338	385	379	431	464	471	504	523	560

21" HIGH WALL CABINETS

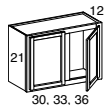

2 Doors

W3021	6	31	209	246	280	275	313	338	342	366	380	407
W3321	7	34	219	258	294	290	330	356	360	385	400	428
W3621	7	38	230	272	310	305	347	374	378	404	420	449

18" HIGH WALL CABINETS

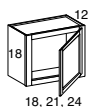

1 Door
Must specify L or R hinge.

W1818 L/R	3	25	137	162	184	182	207	235	239	256	266	285
W2118 L/R	4	25	153	182	207	203	231	249	252	270	280	300
W2418SD L/R	4	25	164	193	220	217	247	265	270	289	300	321

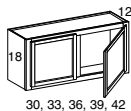

2 Doors

W3018	5	26	187	219	249	247	281	303	307	328	341	365
W3318	6	28	209	246	280	275	313	336	340	364	378	404
W3618	6	28	213	251	286	281	320	345	350	375	389	416
W3918	7	29	217	256	291	288	328	353	359	384	399	427
W4218	7	30	219	259	295	291	331	358	362	387	402	430

15" HIGH WALL CABINETS

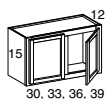

2 Doors

W3015	4	22	177	209	238	234	266	288	291	311	323	346
W3315	5	24	182	214	244	239	272	292	296	317	329	352
W3615	5	26	193	229	261	256	291	313	318	340	353	378
W3915	6	29	203	238	271	268	305	329	333	356	370	396

12" HIGH WALL CABINETS

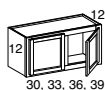

2 Doors

W3012	4	19	169	198	225	223	254	274	276	295	307	328
W3312	4	21	174	206	234	230	262	282	286	306	318	340
W3612	4	23	180	212	241	237	270	290	295	316	328	351
W3912	5	29	188	222	253	249	283	305	309	331	343	367

Price & Specifications

Item Description	Cubic Feet	Average Weight	Metro Laminate Towne Laminate	Hampton Square Oak	Hampton Square Maple	Layton Oak	Layton Maple	Cambridge Arch MDF Providence Thermolite	Kingston Square Oak	Kingston Arch Oak	Kingston Square Maple York Maple	Kingston Arch Maple
------------------	------------	----------------	----------------------------------	-----------------------	-------------------------	------------	--------------	---	---------------------	-------------------	-------------------------------------	---------------------

WALL CABINETS WITH PENINSULA OPTION

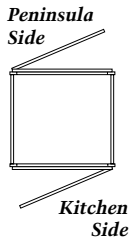

The following cabinets are available with Peninsula option:
W3018, W3618, W361815, W391815, W302115, W2424, W3024, W302415, W3324, W3624, W362415, W392415, W1830, W2430, W3030, W3630, W4230, W3042 and W3642.

To order, use the following code with cabinet item code:
P – Peninsula
For Example: W3042 P

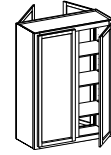

W3042 P

Note: For single door peninsula cabinet, the kitchen side and the peninsula side will be hinged the same. For example: If you specify right hinge, the kitchen side will be right hinged and the peninsula side will be right hinged.

Pricing
Add 65% to List Price

15" DEEP WALL CABINETS

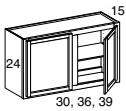

24" High,
2 Doors,
1 Adjustable shelf

W302415	8	36	233	275	313	307	349	378	382	409	424	454
W362415	10	45	261	307	349	344	391	423	428	458	476	509
W392415	10	45	273	322	366	361	411	443	449	480	499	534

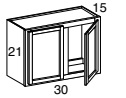

21" High,
2 Doors

W302115	7	32	221	260	296	292	332	359	362	387	402	430
---------	---	----	-----	-----	-----	-----	-----	-----	-----	-----	-----	-----

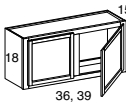

18" High,
2 Doors

W361815	7	32	226	268	305	299	340	365	371	397	412	441
W391815	8	36	231	273	311	305	347	374	380	407	422	452

24" DEEP REFRIGERATOR WALL CABINETS

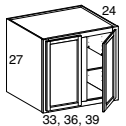

27" High,
2 Doors,
1 Adjustable shelf

RW332724	15	50	341	402	457	450	512	554	562	601	624	668
RW362724	17	53	352	414	471	464	528	570	580	621	644	689
RW392724	18	56	362	426	485	478	544	588	596	638	662	708

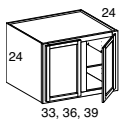

24" High,
2 Doors,
1 Adjustable shelf

RW332424	14	45	331	391	445	438	498	538	545	583	605	647
RW362424	15	47	341	402	457	450	512	554	563	602	625	669
RW392424	16	51	352	414	471	464	528	570	580	621	644	689

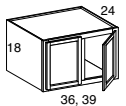

18" High,
2 Doors

RW361824	11	44	277	328	373	366	417	449	457	489	508	544
RW391824	12	47	311	366	417	412	469	504	510	546	567	607

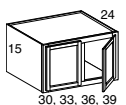

15" High,
2 Doors

RW301524	8	17	235	276	314	310	353	404	410	439	456	488
RW331524	9	19	247	292	332	327	372	425	431	461	479	513
RW361524	10	21	261	307	349	344	391	434	443	474	492	526
RW391524	10	23	275	323	368	362	412	460	467	500	519	555

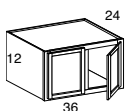

12" High,
2 Doors

RW361224	8	21	253	299	340	334	380	420	429	459	477	510
----------	---	----	-----	-----	-----	-----	-----	-----	-----	-----	-----	-----

Price & Specifications

Item Description	Cubic Feet	Average Weight	Metro Laminate Towne Laminate	Hampton Square Oak	Hampton Square Maple	Layton Oak	Layton Maple	Cambridge Arch MDF	Cambridge Square MDF	Providence Thermofol	Kingston Square Oak York Oak	Kingston Arch Oak	Kingston Square Maple York Maple	Kingston Arch Maple
------------------	------------	----------------	-------------------------------	--------------------	----------------------	------------	--------------	--------------------	----------------------	----------------------	------------------------------	-------------------	----------------------------------	---------------------

WALLS

WALL BLIND CORNER CABINETS ORDERING/INSTALLATION INSTRUCTIONS

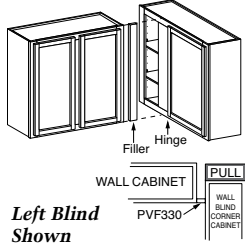

Must order Left or Right blind. Hinge is on blind side of cabinet for a single door cabinet.

Note: All **Traditional Overlay** door styles must pull at least 1" and use a 1" filler when using Wellborn stock hardware to allow for a 90° clearance. A filler or pull is not required when hardware is not used for these styles. All **Full Overlay** door styles must pull at least 2" and use a 2" filler when using Wellborn stock hardware to allow for a 90° clearance. A pull of 1" and use of a 1" filler are required when hardware is not used. All Wall Blind Corner Cabinets will pull up to 4¾". The opening is 5½" wide on all Wall Blind Corner Cabinets. The center stile is 6½" wide.

42" HIGH WALL BLIND CORNER CABINETS

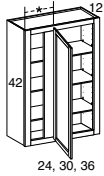

Left Blind Shown

1 Door,
3 Adjustable shelves
Must order L or R blind.

NEW DESIGN

WBC2442L	9	53	256	303	345	339	386	417	421	450	468	501
WBC2442R	9	53	256	303	345	339	386	417	421	450	468	501
WBC3042L	11	64	261	307	349	344	391	421	428	458	476	509
WBC3042R	11	64	261	307	349	344	391	421	428	458	476	509
WBC3642SDL	14	73	274	322	366	361	411	442	449	480	499	534
WBC3642SDR	14	73	274	322	366	361	411	442	449	480	499	534

* TOL=13¼"
FOL=12⅝"

36" HIGH WALL BLIND CORNER CABINETS

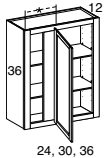

Left Blind Shown

1 Door,
2 Adjustable shelves
Must order L or R blind.

NEW DESIGN

WBC2436L	8	41	207	246	280	274	312	334	339	363	377	403
WBC2436R	8	41	207	246	280	274	312	334	339	363	377	403
WBC3036L	10	49	259	305	347	342	389	420	425	455	472	505
WBC3036R	10	49	259	305	347	342	389	420	425	455	472	505
WBC3636SDL	10	55	272	320	364	359	409	441	446	477	496	531
WBC3636SDR	10	55	272	320	364	359	409	441	446	477	496	531

* TOL=13¼"
FOL=12⅝"

30" HIGH WALL BLIND CORNER CABINETS

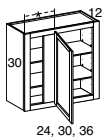

Left Blind Shown

1 Door,
2 Adjustable shelves
Must order L or R blind.

NEW DESIGN

WBC2430L	7	38	189	224	255	250	285	309	313	335	348	372
WBC2430R	7	38	189	224	255	250	285	309	313	335	348	372
WBC3030L	8	46	227	269	306	300	341	365	372	398	413	442
WBC3030R	8	46	227	269	306	300	341	365	372	398	413	442
WBC3630SDL	10	52	238	282	321	315	358	383	391	418	434	464
WBC3630SDR	10	52	238	282	321	315	358	383	391	418	434	464

* TOL=13¼"
FOL=12⅝"

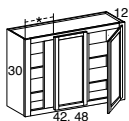

Left Blind Shown

2 Doors,
2 Adjustable shelves
Must order L or R blind.

WBC4230L	11	59	287	338	385	379	431	464	471	504	523	560
WBC4230R	11	59	287	338	385	379	431	464	471	504	523	560
WBC4830L	13	67	319	377	429	421	479	520	528	565	587	628
WBC4830R	13	67	319	377	429	421	479	520	528	565	587	628

* TOL=13¼"
FOL=12⅝"

Item Description	Cubic Feet	Average Weight	Metro Laminate Towne Laminate	Hampton Square Oak	Hampton Square Maple	Layton Oak	Layton Maple	Cambridge Arch MDF Cambridge Square MDF- Providence Thermofoil	Kingston Square Oak York Oak	Kingston Arch Oak	Kingston Square Maple York Maple	Kingston Arch Maple
------------------	------------	----------------	-------------------------------	--------------------	----------------------	------------	--------------	--	------------------------------	-------------------	----------------------------------	---------------------

DIAGONAL CORNER WALL CABINETS

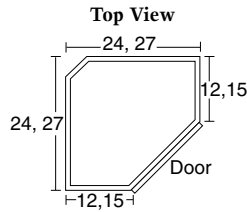

42" HIGH DIAGONAL CORNER CABINETS

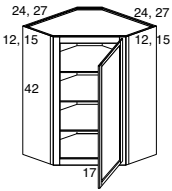

1 Door,
3 Adjustable shelves
 Must specify L or R hinge.

DC2442 L/R	17	78	373	441	502	494	562	605	613	656	681	729
DC2742 L/R	22	84	392	462	526	518	589	635	644	689	715	765

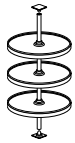

18" ROTATING PLASTIC SHELF KIT
 White plastic shelves have height adjustability.

RSK18W42	3	15	342	342	342	342	342	342	342	342	342	342
----------	---	----	-----	-----	-----	-----	-----	-----	-----	-----	-----	-----

36" HIGH DIAGONAL CORNER CABINETS

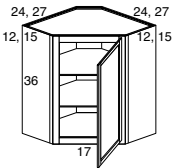

1 Door,
2 Adjustable shelves
 Must specify L or R hinge.

DC2436 L/R	15	59	331	391	445	438	498	537	544	582	604	646
DC2736 L/R	19	66	348	411	468	460	523	565	571	611	634	678

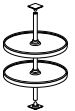

18" ROTATING PLASTIC SHELF KIT
 White plastic shelves have height adjustability.

RSK18W36	2	10	242	242	242	242	242	242	242	242	242	242
----------	---	----	-----	-----	-----	-----	-----	-----	-----	-----	-----	-----

30" HIGH DIAGONAL CORNER CABINETS

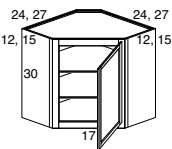

1 Door,
2 Adjustable shelves
 Must specify L or R hinge.

DC2430 L/R	13	56	250	296	337	332	378	405	414	443	460	492
DC2730 L/R	16	61	280	332	378	371	422	454	463	495	514	550

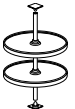

18" ROTATING PLASTIC SHELF KIT
 White plastic shelves have height adjustability.

RSK18W30	2	10	225	225	225	225	225	225	225	225	225	225
----------	---	----	-----	-----	-----	-----	-----	-----	-----	-----	-----	-----

MICROWAVE CABINETS

Removable shelf is 3/4" plywood (painted fiberboard for thermofoil and laminate). Open shelf area has a natural maple laminated interior (white for thermofoil). Microwave cabinet will not receive a built in microwave installation and will not receive a trim kit.

48" HIGH MICROWAVE CABINET

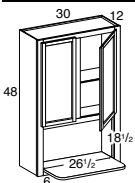

2 Doors,
1 Adjustable shelf,
1-17" Deep removable shelf

MWO3048	13	41	462	545	620	610	694	747	758	811	842	901
---------	----	----	-----	-----	-----	-----	-----	-----	-----	-----	-----	-----

Price & Specifications

42" HIGH MICROWAVE CABINET

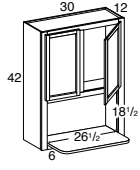

2 Doors,
1-17" Deep removable shelf

MWO3042	11	38	415	489	556	548	624	672	680	728	755	808
---------	----	----	-----	-----	-----	-----	-----	-----	-----	-----	-----	-----

36" HIGH MICROWAVE CABINET

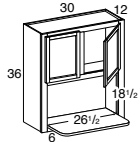

2 Doors,
1-17" Deep removable shelf

MWO3036	10	35	331	390	444	436	496	534	541	579	601	643
---------	----	----	-----	-----	-----	-----	-----	-----	-----	-----	-----	-----

APPLIANCE CABINET

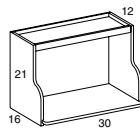

3/4" Plywood finished
end panels, interior,
top and bottom

AC30	8	46	520	520	520	520	520	520	520	520	520	520
------	---	----	-----	-----	-----	-----	-----	-----	-----	-----	-----	-----

42" HIGH WHATNOT SHELF

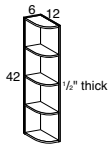

L or R reversibility,
5 1/2" Corner radius,
1/2" Thick on both sides,
3/4" Solid wood fixed shelves

WN42	2	21	384	384	384	384	384	384	384	384	384	384
------	---	----	-----	-----	-----	-----	-----	-----	-----	-----	-----	-----

36" HIGH WHATNOT SHELF

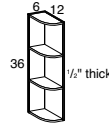

L or R reversibility,
5 1/2" Corner radius,
1/2" Thick on both sides,
3/4" Solid wood fixed shelves

WN36	2	18	346	346	346	346	346	346	346	346	346	346
------	---	----	-----	-----	-----	-----	-----	-----	-----	-----	-----	-----

30" HIGH WHATNOT SHELF

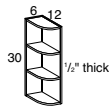

L or R reversibility,
5 1/2" Corner radius,
1/2" Thick on both sides,
3/4" Solid wood fixed shelves

WN30	2	15	266	266	266	266	266	266	266	266	266	266
------	---	----	-----	-----	-----	-----	-----	-----	-----	-----	-----	-----

WALL ACCESSORIES

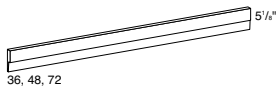

VALANCE
3/4" Thick.
All thermofoil,
laminated and MDF
are finished maple.

V36	1	3	101	101	101	101	101	101	101	101	101	101
V48	1	4	116	116	116	116	116	116	116	116	116	116
V72	1	5	154	154	154	154	154	154	154	154	154	154

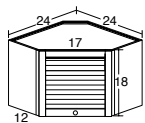

**DIAGONAL TAMBOUR
STORAGE UNIT**
Adjust tambour before
installation of cabinet.
When tambour door is
open, inside dimension is
14 1/2" high x 13" wide.

DTSU24	5	15	394	394	394	394	394	394	394	394	394	394
--------	---	----	-----	-----	-----	-----	-----	-----	-----	-----	-----	-----

Price & Specifications

Item Description	Cubic Feet	Average Weight	Metro Laminate Towne Laminate	Hampton Square Oak	Hampton Square Maple	Layton Oak	Layton Maple	Cambridge Arch MDF Providence Thermolite	Kingston Square Oak York Oak	Kingston Arch Oak	Kingston Square Maple York Maple	Kingston Arch Maple
------------------	------------	----------------	-------------------------------	--------------------	----------------------	------------	--------------	--	------------------------------	-------------------	----------------------------------	---------------------

BASE CABINETS

All base cabinets are predrilled for Sliding Shelves. Adjustable base shelf is 10%¹⁶ deep. Toe kick height is 4¹/₂". Must specify L or R hinge for all single door cabinets. All base cabinets have square doors.

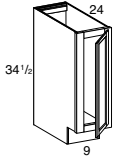
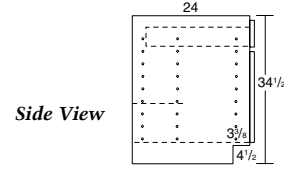

**1 Full height door,
No shelf**
Must specify L or R hinge.

BT9 L/R	6	9	165	195	222	218	248	268	272	272	302	302
---------	---	---	-----	-----	-----	-----	-----	-----	-----	-----	-----	-----

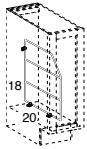

Wire Tray Divider
Chrome

(for BT9)

WTD9	1	4	46	46	46	46	46	46	46	46	46	46
------	---	---	----	----	----	----	----	----	----	----	----	----

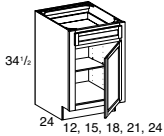

**1 Drawer,
1 Door,
1 Adjustable shelf**
Must specify L or R hinge.

B12 L/R	8	40	226	267	304	298	339	364	370	370	411	411
B15 L/R	9	47	227	269	306	301	343	366	373	373	414	414
B18 L/R	11	52	239	281	320	316	360	387	392	392	436	436
B21 L/R	13	55	257	305	347	340	387	418	424	424	471	471
B24SD L/R	14	58	263	311	354	348	396	426	432	432	480	480

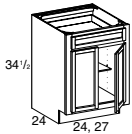

**1 Drawer,
2 Doors w/o center mullion,
1 Adjustable shelf**

B24	14	58	275	326	371	364	414	447	454	454	504	504
B27	16	64	318	376	428	420	478	515	523	523	581	581

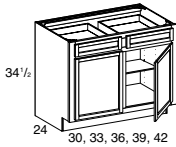

**2 Drawers,
2 Doors,
1 Adjustable shelf**

B30	18	71	361	425	484	478	544	586	593	593	659	659
B33	19	75	380	448	510	503	572	616	624	624	693	693
B36	21	80	400	473	538	529	602	648	656	656	729	729
B39	23	84	421	497	566	557	634	680	691	691	768	768
B42	24	87	428	506	576	566	644	693	705	705	783	783

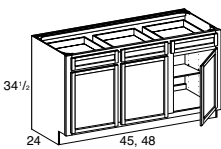

**3 Drawers,
3 Doors,
1 Adjustable shelf**
Doors hinged Left, Right, Right

B45	26	96	463	547	622	613	698	751	763	763	848	848
B48	27	96	500	590	671	660	751	809	821	821	912	912

BASE CABINETS WITH SLIDING SHELVES

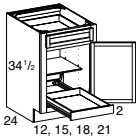

**1 Drawer,
1 Door,
1 Adjustable shelf,
1 Sliding shelf**
Must specify L or R hinge.

B12SS L/R	8	40	300	349	397	391	445	477	485	485	539	539
B15SS L/R	9	47	312	363	413	407	463	496	506	506	562	562
B18SS L/R	11	52	329	383	436	428	487	522	532	532	591	591
B21SS L/R	13	55	351	408	464	458	521	558	568	568	631	631

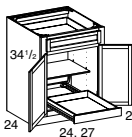

**1 Drawer,
2 Doors w/o center mullion,
1 Adjustable shelf,
1 Sliding shelf**

B24SS	14	58	401	467	531	524	596	637	651	651	723	723
B27SS	16	64	427	499	568	560	637	680	694	694	771	771

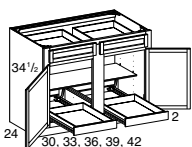

**2 Drawers,
2 Doors,
1 Adjustable shelf,
2 Sliding shelves**

B30SS	18	71	523	610	694	683	777	832	848	848	942	942
B33SS	19	75	551	643	732	719	818	877	894	894	993	993
B36SS	21	80	589	685	780	768	874	936	953	953	1059	1059
B39SS	23	84	606	706	803	791	900	963	982	982	1091	1091
B42SS	24	87	651	760	865	852	970	1036	1056	1056	1173	1173

Price & Specifications

BASE CABINETS WITH SLIDING SHELVES (continued)

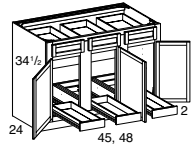

**3 Drawers,
3 Doors,
1 Adjustable shelf,
3 Sliding shelves**
Doors hinged Left, Right, Right

Item Description	Cubic Feet	Average Weight	Metro Laminate Towne Laminate	Hampton Square Oak	Hampton Square Maple	Layton Oak	Layton Maple	Cambridge Arch MDF	Providence Thermofol	Kingston Square Oak York Oak	Kingston Arch Oak	Kingston Square Maple York Maple	Kingston Arch Maple
B45SS	26	96	743	867	987	971	1105	1182	1205	1205	1339	1339	
B48SS	27	96	794	924	1052	1035	1178	1260	1286	1286	1429	1429	

BASE CABINETS WITH FULL HEIGHT DOOR OPTION

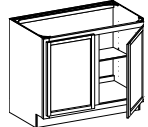

B36 FH

The following base cabinets are available with Full Height doors: B12, B15, B18, B21, B24SD, B24, B27, B30, B33, B36, B39, B42, B45, B48 and all sink bases.

To order, use the following code with cabinet item code:

FH — Full Height door

For Example: B36 FH

Pricing

90% of List

THREE DRAWER BASE CABINETS

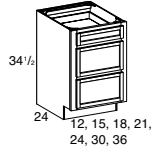

3 Drawers

3DB12	8	42	321	379	431	424	483	520	424	424	471	471
3DB15	9	49	333	392	446	440	501	538	440	440	489	489
3DB18	11	55	354	419	477	468	533	571	468	468	520	520
3DB21	13	57	375	443	504	496	564	605	496	496	551	551
3DB24	14	62	400	473	538	529	602	647	529	529	588	588
3DB30	18	72	441	519	591	582	662	695	582	582	647	647
3DB36	21	85	485	571	650	639	727	765	639	639	710	710

SINK BASE CABINETS

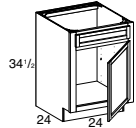

**1 Drawer blank,
1 Door**
Must specify L or R hinge.

SB24SD L/R	14	58	253	299	340	334	380	410	416	416	462	462
------------	----	----	-----	-----	-----	-----	-----	-----	-----	-----	-----	-----

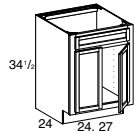

**1 Drawer blank,
2 Doors w/o center mullion**

SB24	14	58	257	305	347	340	387	418	424	424	471	471
SB27	16	64	264	311	354	349	397	428	434	434	482	482

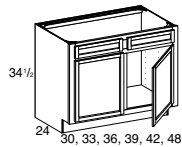

**2 Drawer blanks,
2 Doors**

SB30	18	45	287	338	385	379	431	464	471	471	523	523
SB33	19	50	302	356	405	398	453	488	496	496	551	551
SB36	21	58	313	370	421	415	472	507	513	513	570	570
SB39	23	65	338	400	455	448	510	548	557	557	619	619
SB42	24	80	352	414	471	464	528	567	576	576	640	640
SB48	27	90	411	485	552	543	618	665	676	676	751	751

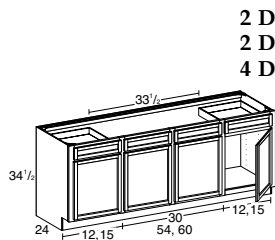

**2 Drawers,
2 Drawer blanks,
4 Doors**

SB54	31	90	532	628	715	704	801	860	874	874	971	971
SB60	34	90	561	662	753	741	843	909	923	923	1025	1025

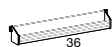

TILT OUT TRAY

TOT36W	1	1	81	81	81	81	81	81	81	81	81	81
--------	---	---	----	----	----	----	----	----	----	----	----	----

Price & Specifications

SINK AND RANGE FRONTS

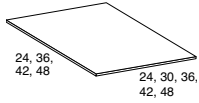

SINK FRONT FLOORS
 $\frac{1}{2}$ " Laminated furniture board. Order by species.

(for DCSF36)
 (for DCSF42)

Item Description	Cubic Feet	Average Weight	Metro Laminate Towne Laminate	Hampton Square Oak	Hampton Square Maple	Layton Oak	Layton Maple	Cambridge Arch MDF Cambridge Square MDF Providence Thermolite	Kingston Square Oak York Oak	Kingston Arch Oak	Kingston Square Maple York Maple	Kingston Arch Maple
SFF2424	1	3	31	31	31	31	31	31	31	31	31	31
SFF3024	1	3	41	41	41	41	41	41	41	41	41	41
SFF3624	2	4	51	51	51	51	51	51	51	51	51	51
SFF3636	2	5	72	72	72	72	72	72	72	72	72	72
SFF4242	3	5	94	94	94	94	94	94	94	94	94	94
SFF4848	4	7	109	109	109	109	109	109	109	109	109	109

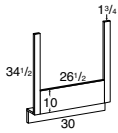

RANGE FRONT
 Can be trimmed.
 $\frac{3}{4}$ " Thick solid wood.

RF30	4	10	195	195	195	195	195	195	195	195	195	195
------	---	----	-----	-----	-----	-----	-----	-----	-----	-----	-----	-----

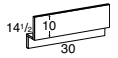

RANGE BASE
 Can be trimmed.
 $\frac{3}{4}$ " Thick solid wood.

RB30	2	8	170	170	170	170	170	170	170	170	170	170
------	---	---	-----	-----	-----	-----	-----	-----	-----	-----	-----	-----

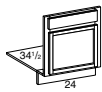

SINK FRONT TOL
1 Drawer blank,
1 Door
 Must specify L or R hinge.

SF24 L/R	2	20	218	254	289	279	318	335	339	339	377	377
----------	---	----	-----	-----	-----	-----	-----	-----	-----	-----	-----	-----

Maximum Trim Floor included, shipped separately and sized accordingly.
 TOL - 3"
 FOL - 0"

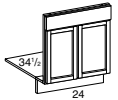

FOL
1 Drawer blank,
2 Doors w/o center mullion

SF30	3	25	269	312	355	342	389	408	416	416	462	462
------	---	----	-----	-----	-----	-----	-----	-----	-----	-----	-----	-----

Maximum Trim Floor included, shipped separately and sized accordingly.
 TOL - 3"
 FOL - 0"

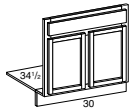

SINK FRONT
1 Drawer blank,
2 Doors

SF36	3	30	305	355	404	389	443	465	470	470	522	522
------	---	----	-----	-----	-----	-----	-----	-----	-----	-----	-----	-----

Maximum Trim Floor included, shipped separately and sized accordingly.
 TOL - 3"
 FOL - 0"

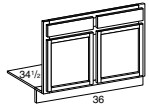

SINK FRONT
2 Drawer blanks,
2 Doors

DCSF36 L/R	3	30	239	273	311	293	333	342	347	347	386	386
------------	---	----	-----	-----	-----	-----	-----	-----	-----	-----	-----	-----

DCSF36 requires a 36" x 36" wall space. Toe kick shipped separately and included in price. 36" x 36" Floor included and shipped separately.

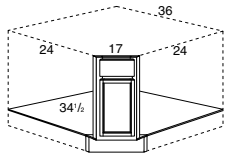

DIAGONAL CORNER SINK FRONT
1 Drawer blank,
1 Door
 Must specify L or R hinge.

DCSF42	4	40	294	333	379	355	404	411	415	415	461	461
--------	---	----	-----	-----	-----	-----	-----	-----	-----	-----	-----	-----

DCSF42 requires a 42" x 42" wall space. Toe kick shipped separately and included in price. 42" x 42" Floor included and shipped separately.

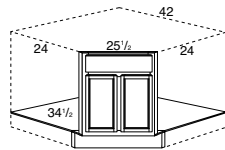

DIAGONAL CORNER SINK FRONT
1 Drawer blank,
2 Doors

CORNER SINK BASE CABINET

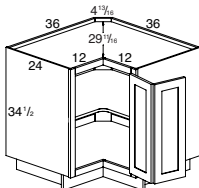

Double doors,
1 Adjustable shelf
 Cabinet has full top.
 Must specify L or R hinge.
 Toe Kick shipped unattached.

CSB36 L/R	31	80	509	601	684	674	767	824	836	836	929	929
-----------	----	----	-----	-----	-----	-----	-----	-----	-----	-----	-----	-----

BASE LAZY SUSAN

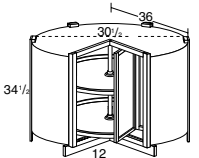

Double doors attached to Rotary Shelves

BLS33	20	70	477	562	640	629	716	780	807	807	897	897
BLS36	20	73	502	592	674	663	754	821	851	851	945	945

18" Diameter shelves in BLS33
 28" Diameter shelves in BLS36

BASE BLIND CORNER CABINETS

Base Blind Corner Cabinet Installation/Ordering Instructions (Reversible)
 On all full overlay door styles, the adjoining cabinet requires a minimum 1" filler without hardware.
 Requires a 2 1/2" filler with hardware. Must order Left or Right blind. Hinge is on blind side of cabinet.

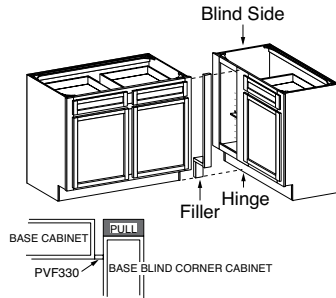

Maximum/Minimum Pull Measurements

		TOL	FOL
BBC36	maximum pull	40%	40%
	minimum pull w/hardware	37%	38%
	minimum pull w/o hardware	36	37
BBC39	maximum pull	43%	43%
	minimum pull w/hardware	40%	41%
	minimum pull w/o hardware	39	40
BBC42	maximum pull	46%	46%
	minimum pull w/hardware	43%	44%
	minimum pull w/o hardware	42	43
BBC45	maximum pull	49%	49%
	minimum pull w/hardware	46%	47%
	minimum pull w/o hardware	45	46
BBC48	maximum pull	52%	52%
	minimum pull w/hardware	48	48
	minimum pull w/o hardware	48	48

BASES

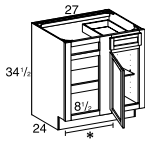

36" BASE BLIND CORNER
 1 Drawer,
 1 Door,
 1 Adjustable shelf
 Must order L or R blind.

Left Blind Shown

BBC36L	16	58	296	350	398	392	446	499	516	516	573	573
BBC36R	16	58	296	350	398	392	446	499	516	516	573	573

*Distance from frame edge to edge of closed door
 TOL = 16 1/4"
 FOL = 15 1/16"

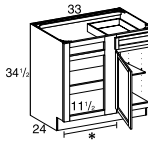

39" BASE BLIND CORNER
 1 Drawer,
 1 Door,
 1 Adjustable shelf
 Must order L or R blind.

Left Blind Shown

BBC39L	19	69	313	370	421	415	472	523	544	544	604	604
BBC39R	19	69	313	370	421	415	472	523	544	544	604	604

*Distance from frame edge to edge of closed door
 TOL = 19 1/4"
 FOL = 18 3/16"

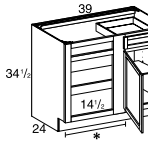

42" BASE BLIND CORNER
 1 Drawer,
 1 Door,
 1 Adjustable shelf
 Must order L or R blind.

Left Blind Shown

BBC42L	23	80	363	428	487	480	546	601	610	610	678	678
BBC42R	23	80	363	428	487	480	546	601	610	610	678	678

*Distance from frame edge to edge of closed door
 TOL = 22 1/4"
 FOL = 21 3/16"

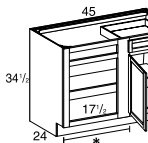

45" BASE BLIND CORNER
 1 Drawer,
 1 Door,
 1 Adjustable shelf
 Must order L or R blind.

Left Blind Shown

BBC45L	26	87	382	449	511	505	575	634	644	644	715	715
BBC45R	26	87	382	449	511	505	575	634	644	644	715	715

*Distance from frame edge to edge of closed door
 TOL = 25 1/4"
 FOL = 24 3/16"

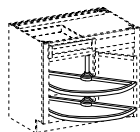

SWING OUT SHELVES FOR BBC45
 Bottom shelves swing out.
 White shelves attach to bar behind center mullion.

SOS45W	2	5	524	524	524	524	524	524	524	524	524	524
--------	---	---	-----	-----	-----	-----	-----	-----	-----	-----	-----	-----

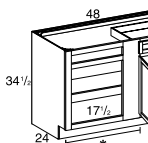

48" BASE BLIND CORNER
 1 Drawer,
 1 Door,
 1 Adjustable shelf
 Must order L or R blind.

Left Blind Shown

BBC48L	27	90	428	506	576	566	644	710	719	719	799	799
BBC48R	27	90	428	506	576	566	644	710	719	719	799	799

*Distance from frame edge to edge of closed door
 TOL = 28 1/4"
 FOL = 27 3/16"

Item Description	Cubic Feet	Average Weight	Metro Laminate Towne Laminate	Hampton Square Oak	Hampton Square Maple	Layton Oak	Layton Maple	Cambridge Arch MDF Cambridge Square MDF-Previdence Thermofoil	Kingston Square Oak York Oak	Kingston Arch Oak	Kingston Square Maple York Maple	Kingston Arch Maple
------------------	------------	----------------	-------------------------------	--------------------	----------------------	------------	--------------	---	------------------------------	-------------------	----------------------------------	---------------------

BASE CABINETS WITH PENINSULA OPTION

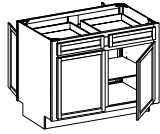

B36 P

The following base cabinets are available with Peninsula option: B30, B36, B42 and B48.

To order, use the following code with cabinet item code:
P – Peninsula
For Example: B36 P

Pricing
Add 65% to List Price

BASE ACCESSORIES

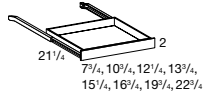

24" DEEP SLIDING SHELVES

5/8" Hardwood front, sides and back. Bottom is 3/16" plywood. For Thermofoil and Laminate door styles with white interiors, use order codes ending with "W". For Thermofoil and Laminate door styles, shelf fronts are 5/8" painted wood, sides and back are 5/8" white laminated furniture board, bottoms are 1/8" white laminated hardboard. SS3324 includes two 12 1/4" wide shelves and slides for installation. SS3924 includes two 15 1/4" wide shelves and slides for installation.

Item Description	Cubic Feet	Average Weight	Metro Laminate Towne Laminate	Hampton Square Oak	Hampton Square Maple	Layton Oak	Layton Maple	Cambridge Arch MDF Cambridge Square MDF-Previdence Thermofoil	Kingston Square Oak York Oak	Kingston Arch Oak	Kingston Square Maple York Maple	Kingston Arch Maple
(B12) SS1224	1	7	121	121	121	121	121	---	121	121	121	121
(B12) SS1224W	1	7	121	---	---	---	---	121	---	---	---	---
(B15, B30) SS1524	1	8	121	121	121	121	121	---	121	121	121	121
(B15, B30) SS1524W	1	8	121	---	---	---	---	121	---	---	---	---
(B18, B36, U188424) SS1824	1	9	121	121	121	121	121	---	121	121	121	121
(B18, B36, U188424) SS1824W	1	9	121	---	---	---	---	121	---	---	---	---
(B21, B42) SS2124	2	10	121	121	121	121	121	---	121	121	121	121
(B21, B42) SS2124W	2	10	121	---	---	---	---	121	---	---	---	---
(B24, U248424) SS2424	2	11	121	121	121	121	121	---	121	121	121	121
(B24, U248424) SS2424W	2	11	121	---	---	---	---	121	---	---	---	---
(B27) SS2724	1	12	121	121	121	121	121	---	121	121	121	121
(B27) SS2724W	1	12	121	---	---	---	---	121	---	---	---	---
(B33) SS3324	1	16	243	243	243	243	243	---	243	243	243	243
(B33) SS3324W	1	16	243	---	---	---	---	243	---	---	---	---
(B39) SS3924	1	22	243	243	243	243	243	---	243	243	243	243
(B39) SS3924W	1	22	243	---	---	---	---	243	---	---	---	---



COUNTERTOP SUPPORT

Solid wood.
All thermofoil, laminate and MDF are finished maple.

CS	1	2	156	156	156	156	156	156	156	156	156	156
----	---	---	-----	-----	-----	-----	-----	-----	-----	-----	-----	-----

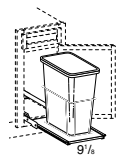

SINGLE WASTEBASKET

White wastebasket has 30 quart capacity.

(for B15, B18, B21, B24, B30, B33, B36)

SW9.125	3	13	368	368	368	368	368	368	368	368	368	368
---------	---	----	-----	-----	-----	-----	-----	-----	-----	-----	-----	-----

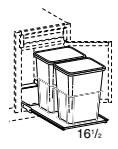

DOUBLE WASTEBASKET

White wastebaskets have 60 quart combined capacity.

(for B21, B24)

DW16.5	3	14	507	507	507	507	507	507	507	507	507	507
--------	---	----	-----	-----	-----	-----	-----	-----	-----	-----	-----	-----

Slides have epoxy coated sides. Full extension. Includes mounts and screws.

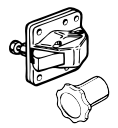

MAGNETIC LOCK KIT

Kit includes 5 locks and 2 keys.

(white)

MAGLOCKKIT	1	1	190	190	190	190	190	190	190	190	190	190
------------	---	---	-----	-----	-----	-----	-----	-----	-----	-----	-----	-----

CENTER MULLION KIT

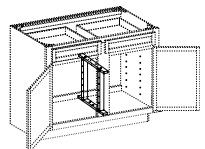
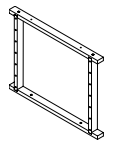

CMK	1	2	118	118	118	118	118	118	118	118	118	118
-----	---	---	-----	-----	-----	-----	-----	-----	-----	-----	-----	-----

Installs in base and vanity cabinets 30" and wider. Attaches behind the frame center stile for installation of sliding shelves. Sliding shelves are not included and must be ordered separately. Hardware included. Trimmable for 21" deep cabinets.

Price & Specifications

ACTIVE LIVING CABINETS

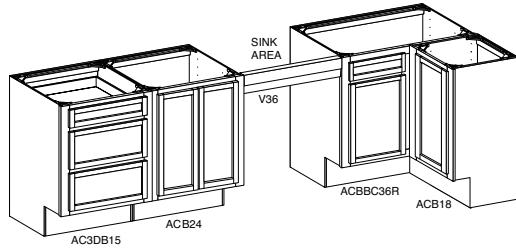

Item Description	Cubic Feet	Average Weight	Metro Laminate Towne Laminate	Hampton Square Oak	Hampton Square Maple	Layton Oak	Layton Maple	Cambridge Arch MDF	Cambridge Square MDF	Providence Thermofol	Kingston Square Oak York Oak	Kingston Arch Oak	Kingston Square Maple York Maple	Kingston Arch Maple
------------------	------------	----------------	-------------------------------	--------------------	----------------------	------------	--------------	--------------------	----------------------	----------------------	------------------------------	-------------------	----------------------------------	---------------------

All Arch door styles have square doors in Base Cabinets. Toe Kick height is 8½". Must specify L or R hinge on all single door cabinets.

Active Living cabinets are available in all door styles.

Design Example of Base Cabinets

BASES

ACTIVE LIVING BASE CABINETS

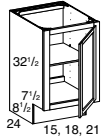

**1 Door,
1 Adj. shelf**
Must specify L or R hinge.

ACB15 L/R	9	45	213	250	285	280	319	343	348	348	387	387
ACB18 L/R	10	48	224	264	300	296	337	362	365	365	406	406
ACB21 L/R	12	51	235	277	315	311	354	380	384	384	427	427

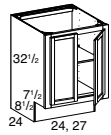

**2 Doors w/o center mullion,
1 Adj. shelf**

ACB24	13	54	254	299	340	335	381	411	418	418	464	464
ACB27	15	60	302	356	405	398	453	487	496	496	551	551

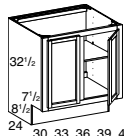

**2 Doors,
1 Adj. shelf**
Can be used as a blind corner cabinet by removing one door.

ACB30	17	69	348	411	468	460	523	565	572	572	635	635
ACB33	19	71	368	434	494	486	553	595	604	604	671	671
ACB36	20	76	387	456	519	511	582	626	635	635	705	705
ACB39	21	63	398	470	535	527	600	646	654	654	727	727
ACB42	23	66	411	485	552	543	618	665	674	674	749	749
ACB45	24	69	422	499	568	560	637	685	694	694	771	771
ACB48	26	72	435	515	586	576	655	706	715	715	794	794

Maximum/Minimum Pull Measurements

			TOL	FOL
ACB30	maximum pull		40 3/4"	40 3/4"
	minimum pull		39"	40 3/4"
ACB33	maximum pull		42 1/4"	42 1/4"
	minimum pull		40 1/2"	42 1/4"
ACB36	maximum pull		43 3/4"	43 3/4"
	minimum pull		42"	43 3/4"
ACB39	maximum pull		45 1/4"	45 1/4"
	minimum pull		43 1/2"	45 1/4"
ACB42	maximum pull		46 3/4"	46 3/4"
	minimum pull		45"	46 3/4"
ACB45	maximum pull		48 1/4"	46 1/2"
	minimum pull		46 1/2"	46 1/2"
ACB48	maximum pull		49 3/4"	48"
	minimum pull		48"	48"

ACTIVE LIVING SINK APRON

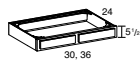

2 Drawer blanks
1/2" Plywood.

ACSA30	4	10	478	478	478	478	478	478	478	478	478	478
ACSA36	4	12	525	525	525	525	525	525	525	525	525	525

Sink Cut Out Dimensions

ACSA30	29 x 22 3/4"
ACSA36	35 x 22 3/4"

ACTIVE LIVING SINK BASE CABINETS

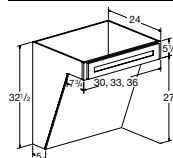

1 Drawer blank
1/2" Plywood. Removable front panel.

ACSB30	17	28	790	790	790	790	790	790	790	790	790	790
ACSB33	18	30	823	823	823	823	823	823	823	823	823	823
ACSB36	20	32	856	856	856	856	856	856	856	856	856	856

Sink Cut Out Dimensions

ACSB30	29 x 22 3/4"
ACSB33	32 x 22 3/4"
ACSB36	35 x 22 3/4"

Price & Specifications

Item Description	Cubic Feet	Average Weight	Metro Laminate Towne Laminate	Hampton Square Oak	Hampton Square Maple	Layton Oak	Layton Maple	Cambridge Arch MDF Cambridge Square MDF- Providence Thermotoll	Kingston Square Oak York Oak	Kingston Arch Oak	Kingston Square Maple York Maple	Kingston Arch Maple
------------------	------------	----------------	----------------------------------	-----------------------	-------------------------	------------	--------------	--	---------------------------------	-------------------	-------------------------------------	---------------------

ACTIVE LIVING SINK BASE CONVERTIBLE CABINET WITH REMOVABLE FRONT

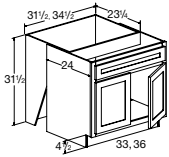

NEW 2 Doors w/o center mullion,
1 Drawer blank
1/2" Plywood. Removable
front has 4 1/2" high toe kick.

ALSBC33RF	18	67	1106	1299	1478	1462	1664	1796	1800	1800	2000	2000
ALSBC36RF	20	72	1180	1385	1576	1561	1776	1915	1920	1920	2133	2133

Sink Cut Out Dimensions

ALSBC33RF	29 x 22 3/4
ALSBC36RF	32 x 22 3/4

ACTIVE LIVING TWO DRAWER BASE CABINETS

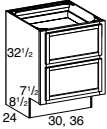

2 Drawers

AC2DB30	17	84	674	786	894	881	1003	1072	881	881	979	979
AC2DB36	21	90	709	825	939	925	1053	1127	925	925	1028	1028

ACTIVE LIVING THREE DRAWER BASE CABINETS

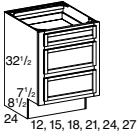

3 Drawers

AC3DB12	7	58	310	365	415	411	468	501	411	411	457	457
AC3DB15	9	62	353	417	475	466	530	570	466	466	518	518
AC3DB18	10	68	391	462	526	517	588	632	517	517	574	574
AC3DB21	12	74	401	474	539	531	604	649	531	531	590	590
AC3DB24	13	78	412	485	552	544	619	665	544	544	604	604
AC3DB27	15	82	423	501	570	561	638	685	561	561	623	623

ACTIVE LIVING BASE LAZY SUSAN

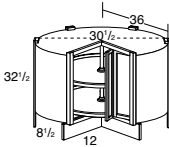

Double door attached to
Rotary Shelves.

ACBLS36	19	60	486	567	645	635	723	774	790	790	878	878
---------	----	----	-----	-----	-----	-----	-----	-----	-----	-----	-----	-----

28" Diameter shelves

ACTIVE LIVING DISHWASHER BASE CABINET

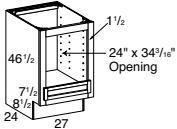

1 Drawer blank

ACDBC2746	21	42	376	440	501	492	560	600	612	612	680	680
-----------	----	----	-----	-----	-----	-----	-----	-----	-----	-----	-----	-----

ACTIVE LIVING DISHWASHER DRAWER BASE CABINET

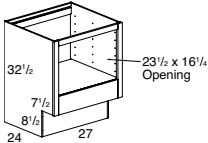

ACDDB27	15	61	594	594	594	594	594	594	594	594	594	594
---------	----	----	-----	-----	-----	-----	-----	-----	-----	-----	-----	-----

Appliance platform shipped uninstalled. Appliance area is unfinished.
Trimable to 25 1/2" x 20 1/2" opening.

ACTIVE LIVING TAMBOUR BASE CABINET

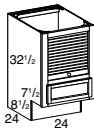

1 Drawer

ACTB24	14	54	309	360	410	403	459	491	502	502	558	558
--------	----	----	-----	-----	-----	-----	-----	-----	-----	-----	-----	-----

ACTIVE LIVING BASE SPICE RACK CABINET

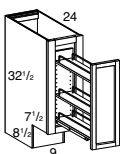

1 Door

ACBSR9	6	58	238	277	315	311	354	378	385	385	428	428
--------	---	----	-----	-----	-----	-----	-----	-----	-----	-----	-----	-----

Spice rack shipped installed.

Price & Specifications

Item Description	Cubic Feet	Average Weight	Metro Laminated Towne Laminated	Hampton Square Oak	Hampton Square Maple	Layton Oak	Layton Maple	Cambridge Arch MDF	Cambridge Square MDF	Providence Thermofol	Kingston Square Oak York Oak	Kingston Arch Oak	Kingston Square Maple York Maple	Kingston Arch Maple
------------------	------------	----------------	---------------------------------	--------------------	----------------------	------------	--------------	--------------------	----------------------	----------------------	------------------------------	-------------------	----------------------------------	---------------------

ACTIVE LIVING BASE BLIND CORNER CABINET

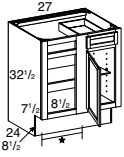

Left Blind Shown

* TOL = 16¹/₁₆"
FOL = 15³/₁₆"

**1 Door,
1 Drawer,
1 Adj. shelf**
Must specify L or R blind.
Hinge is on blind side of cabinet.

ACBBC36L	15	78	382	446	508	500	569	608	621	621	690	690
ACBBC36R	15	78	382	446	508	500	569	608	621	621	690	690

Maximum/Minimum Pull Measurements

ACBBC36		TOL	FOL
maximum pull		40 ³ / ₄	40 ³ / ₄
minimum pull w/hardware		37 ¹ / ₈	38 ¹ / ₄
minimum pull w/o hardware		36	37

ACTIVE LIVING BASE BLIND CORNER CABINETS WITH SWING OUT SHELVES

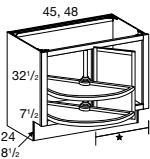

Right Blind Shown

ACBBC45SOS * TOL = 25¹/₁₆"
FOL = 24³/₁₆"

ACBBC48SOS * TOL = 28¹/₁₆"
FOL = 27³/₁₆"

**1 Door,
2 Swing out shelves**
Not reversible. Must specify L or R blind.
Hinge is on blind side of cabinet.

ACBBC45SOSL	24	69	768	895	1019	1002	1140	1220	1244	1244	1382	1382
ACBBC45SOSR	24	69	768	895	1019	1002	1140	1220	1244	1244	1382	1382
ACBBC48SOSL	26	72	806	940	1070	1053	1198	1282	1307	1307	1452	1452
ACBBC48SOSR	26	72	806	940	1070	1053	1198	1282	1307	1307	1452	1452

Maximum/Minimum Pull Measurements

	TOL	FOL
ACBBC45SOS maximum pull	49 ³ / ₄	49 ³ / ₄
minimum pull w/hardware	46 ⁷ / ₈	47 ¹ / ₄
minimum pull w/o hardware	45	46
ACBBC48SOS maximum pull	52 ³ / ₄	52 ³ / ₄
minimum pull w/hardware	48	48
minimum pull w/o hardware	48	48

ACTIVE LIVING BASE CABINET WITH PULLOUT TABLE

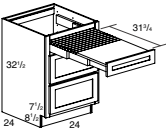

**1 Pullout Table,
2 Drawers**

AC3DB24PT	14	58	509	593	675	666	758	811	826	826	918	918
-----------	----	----	-----	-----	-----	-----	-----	-----	-----	-----	-----	-----

ACTIVE LIVING BASE WASTEBASKET CABINETS

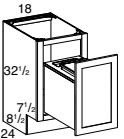

1 Door
1 - 35 Quart capacity basket.

ACB18WB	10	60	512	597	679	670	762	816	832	832	924	924
---------	----	----	-----	-----	-----	-----	-----	-----	-----	-----	-----	-----

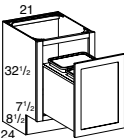

1 Door
2 - 35 Quart capacity baskets.

ACB21WB	13	66	606	708	806	793	902	965	984	984	1093	1093
---------	----	----	-----	-----	-----	-----	-----	-----	-----	-----	------	------

ACTIVE LIVING WASTEBASKET TOUCH TO OPEN KIT

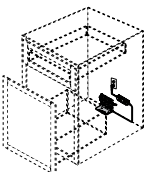

Electrical drawer opening mechanism.
For use with Wastebasket Cabinets.

WBTTOK	1	8	919	919	919	919	919	919	919	919	919	919
--------	---	---	-----	-----	-----	-----	-----	-----	-----	-----	-----	-----

ACTIVE LIVING BASE MICROWAVE CABINETS

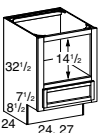

1 Drawer

ACBM24	13	58	281	329	374	368	419	448	457	457	508	508
ACBM27	15	60	296	345	393	387	440	471	480	480	533	533

Price & Specifications

Item Description	Cubic Feet	Average Weight	Metro Laminate Towne Laminate	Hampton Square Oak	Hampton Square Maple	Layton Oak	Layton Maple	Cambridge Arch MDF Cambridge Square MDF Providence Thermolite	Kingston Square Oak York Oak	Kingston Arch Oak	Kingston Square Maple York Maple	Kingston Arch Maple
------------------	------------	----------------	----------------------------------	-----------------------	-------------------------	------------	--------------	---	---------------------------------	-------------------	-------------------------------------	---------------------

ACTIVE LIVING TALL CABINETS

Toe kick shipped attached for all 84" – 96" high cabinets. To order with toe kick shipped unattached for 90" and 96" high cabinets, please specify TKU with item code (For example: U249624SD TKU). See Semi-Custom Program for additional details.

ACTIVE LIVING TALL CABINETS

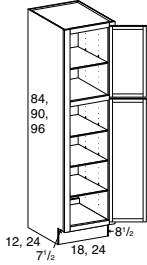

2 Doors,
4 Full depth adj. shelves
Must specify L or R hinge.

ACU188412 L/R	14	65	491	572	651	642	731	780	796	852	884	946
ACU248412SD L/R	18	68	540	630	717	706	803	858	876	937	973	1041
ACU188424 L/R	26	81	563	655	745	735	836	895	912	976	1013	1084
ACU248424SD L/R	33	107	710	827	941	927	1055	1129	1151	1232	1279	1369

ACU189012 L/R	15	70	504	588	669	657	748	801	818	875	909	973
ACU249012SD L/R	19	72	554	647	736	725	825	883	900	963	1000	1070
ACU189024 L/R	28	85	614	715	814	801	912	975	995	1065	1105	1182
ACU249024SD L/R	36	110	744	868	988	972	1106	1183	1206	1290	1340	1434

ACU189612 L/R	16	95	609	710	808	796	906	969	988	1057	1098	1175
ACU249612SD L/R	38	75	669	780	888	874	995	1064	1086	1162	1207	1291
ACU189624 L/R	29	113	627	731	832	819	932	998	1017	1088	1130	1209
ACU249624SD L/R	38	113	782	912	1038	1022	1163	1243	1268	1357	1409	1508

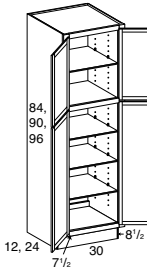

4 Doors,
4 Full depth adj. shelves
Must specify L or R hinge.

ACU308412	41	78	722	842	958	943	1073	1148	1172	1254	1302	1393
ACU308424	41	110	846	986	1122	1105	1257	1345	1372	1468	1524	1631

ACU309012	44	85	796	928	1056	1040	1184	1266	1292	1382	1435	1535
ACU309024	44	112	886	1033	1176	1157	1317	1409	1437	1538	1597	1709

ACU309612	47	95	867	1011	1151	1133	1289	1379	1406	1504	1562	1671
ACU309624	47	117	929	1084	1234	1214	1382	1477	1507	1612	1674	1791

ACTIVE LIVING OVEN CABINETS

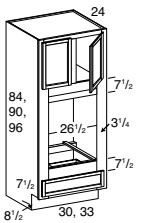

1 Drawer,
2 Doors
Toe kick shipped attached.

ACO308424	41	116	968	1129	1285	1264	1438	1539	1570	1680	1744	1866
ACO309024	44	119	996	1161	1321	1301	1481	1583	1615	1728	1794	1920
ACO309624	47	122	1027	1197	1362	1341	1526	1633	1664	1780	1849	1978
ACO338424	45	116	1020	1188	1352	1330	1514	1620	1653	1769	1836	1965
ACO339024	48	122	1049	1222	1391	1370	1559	1668	1702	1821	1891	2023
ACO339624	52	125	1080	1259	1433	1410	1605	1718	1751	1874	1945	2081

ACTIVE LIVING BASE TOE SPACE COVERS



8 1/2" 3/16" Black laminated MDF.

BTS8.5B	1	1	30	30	30	30	30	30	30	30	30	30
BTS8.5BPK5	2	5	144	144	144	144	144	144	144	144	144	144
BTS8.5BPK10	3	10	290	290	290	290	290	290	290	290	290	290

Used on Active Living Cabinets. Black finish.

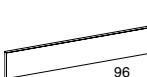

8 1/2" 3/16" Paper laminated MDF.

BTS8.5ML	1	1	29	29	29	29	29	29	29	29	29	29
BTS8.5MLPK5	2	5	144	144	144	144	144	144	144	144	144	144
BTS8.5MLPK10	3	10	286	286	286	286	286	286	286	286	286	286

Used on Active Living Cabinets. Order finish same as cabinets.

Item Description	Cubic Feet	Average Weight	Metro Laminate Towne Laminate	Hampton Square Oak	Hampton Square Maple	Layton Oak	Layton Maple	Cambridge Arch MDF Cambridge Square MDF Providence Thermofoil	Kingston Square Oak York Oak	Kingston Arch Oak	Kingston Square Maple York Maple	Kingston Arch Maple
------------------	------------	----------------	----------------------------------	-----------------------	-------------------------	------------	--------------	---	---------------------------------	-------------------	-------------------------------------	---------------------



Universal Design Products, Inc. is the North American distributor of accessible kitchen and bathroom lifts designed and manufactured by Granberg of Sweden.

Some of the biggest obstacles to designing an accessible kitchen are access to sinks, cabinets, countertops (worktops) and appliances which are usually not usable for people who are seated, sitting or in a wheelchair. By installing automatic accessibility lifts, the height of sinks, cabinets, worktops and appliances can be adjusted to accommodate the needs of all users. Most importantly you can design beautiful efficient kitchens and bathrooms that maximize the independence, convenience and changing abilities of all household members.

Please contact Universal Design Products, Inc. with any inquiries at the number listed below or visit their web site for further information.

Contact Information:

Val Holt

1-877-947-7769

www.Universal-Design-Products.com

val@accessibilitypro.com

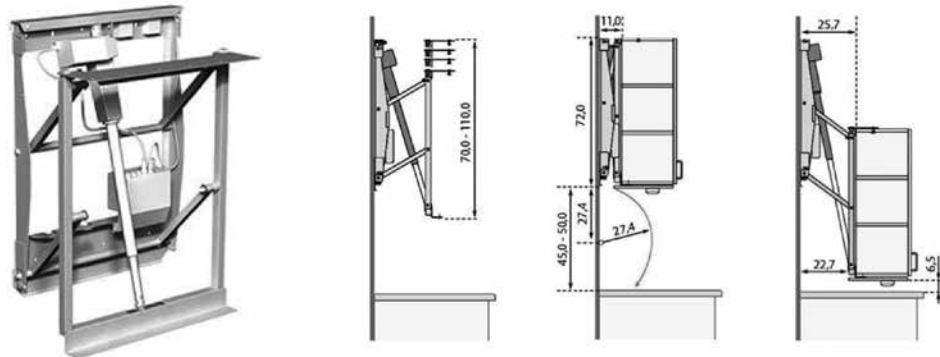

Price & Specifications

Item Description	Cubic Feet	Average Weight	Metro Laminate Towne Laminate	Hampton Square Oak	Hampton Square Maple	Layton Oak	Layton Maple	Cambridge Arch MDF Cambridge Square MDF- Providence Thermolite	Kingston Square Oak York Oak	Kingston Arch Oak	Kingston Square Maple York Maple	Kingston Arch Maple
------------------	------------	----------------	-------------------------------	--------------------	----------------------	------------	--------------	--	------------------------------	-------------------	----------------------------------	---------------------

ACTIVE LIVING SINK BASE CONVERTIBLE CABINET WITH REMOVABLE FRONT

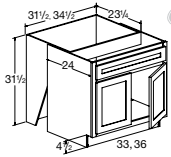

NEW 2 Doors w/o center mullion,
1 Drawer blank
1/2" Plywood. Removable front
has 4 1/2" high toe kick.

ALSBC33RF	18	67	1106	1299	1478	1462	1664	1796	1800	1800	2000	2000
ALSBC36RF	20	72	1180	1385	1576	1561	1776	1915	1920	1920	2133	2133

Sink Cut Out Dimensions

ALSBC33RF	29 x 22 1/4
ALSBC36RF	32 x 22 1/4

ACTIVE LIVING STANDARD VANITY CABINETS

Kingston Arch

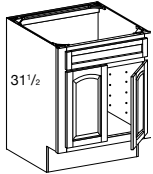

Order KGA

Kingston Square

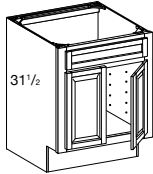

Order KGS

All vanity cabinets are pre-drilled for 10 5/8" deep shelves and have 4 1/2" high toe kicks. Specify Left or Right hinge on all single door vanities. If an order is placed in arch door styles, all 31 1/2" high vanities will have arch doors. To order square doors on 31 1/2" high vanities, you MUST specify square on your order.

Some Active Living designs can be accomplished with just a lower countertop height. The following vanity cabinets have an overall height of 31 1/2" and can be used to achieve this type of design. They are standard 21" deep with Increased Depth to 24" available.

ACTIVE LIVING STANDARD VANITY SINK CABINETS

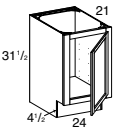

1 Door
Must specify L or R hinge.

VS24SD L/R	11	39	233	275	313	308	351	415	394	422	438	469
------------	----	----	-----	-----	-----	-----	-----	-----	-----	-----	-----	-----

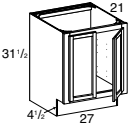

2 Doors w/o center mullion

VS27	12	42	250	295	336	331	377	445	422	452	469	502
------	----	----	-----	-----	-----	-----	-----	-----	-----	-----	-----	-----

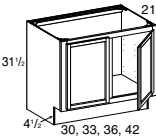

2 Doors

VS30	13	44	271	319	363	358	407	480	457	489	508	544
VS33	15	46	274	322	366	362	412	488	463	495	514	550
VS36	16	48	285	336	382	377	429	509	482	516	536	574
VS42	18	50	303	359	409	401	456	542	513	549	570	610

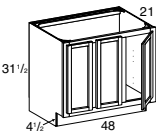

3 Doors
Doors hinged Left, Right, Right

VS48	21	52	319	377	429	421	479	568	540	578	600	642
------	----	----	-----	-----	-----	-----	-----	-----	-----	-----	-----	-----

ACTIVE LIVING STANDARD VANITY SINK CABINETS WITH BLANKS

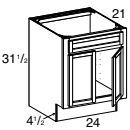

**1 Drawer blank,
2 Doors w/o center mullion**

VS24B	11	39	246	278	316	312	355	408	474	507	527	564
-------	----	----	-----	-----	-----	-----	-----	-----	-----	-----	-----	-----

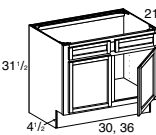

**2 Drawer blanks,
2 Doors**

VS30B	13	44	278	315	358	353	402	470	543	581	603	645
VS36B	16	48	317	359	409	401	456	483	560	599	622	666

INCREASED DEPTH OPTION

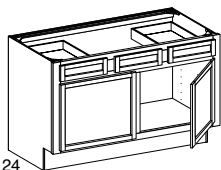

VSB39 ID24

ID — Increase Depth

The Active Living Standard Vanity Cabinets can be increased in depth to 24".

To order, use the following code with cabinet item code:
ID24 — Increase cabinet depth to 24"
For Example: VSB39 ID24

Pricing

Add 23% to List

Price & Specifications

ACTIVE LIVING STANDARD VANITY SINK BASE CABINETS

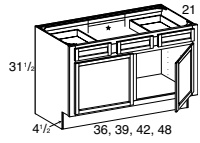

2 Drawers,
1 Drawer blank,
2 Doors

Item Description	Cubic Feet	Average Weight	Metro Laminate Towne Laminate	Hampton Square Oak	Hampton Square Maple	Layton Oak	Layton Maple	Cambridge Arch MDF	Kingston Square Oak	Kingston Square Oak York Oak	Kingston Arch Oak	Kingston Square Maple York Maple	Kingston Arch Maple
VSB36	16	52	315	357	406	399	454	530	600	642	667	714	
VSB39	17	53	334	378	430	423	481	591	631	675	701	750	
VSB42	18	56	343	390	444	436	496	609	657	703	730	781	
VSB48	21	60	353	398	453	446	508	624	691	739	768	822	

*18 1/2" for VSB36 & VSB39
*21 1/2" for VSB42 & VSB48

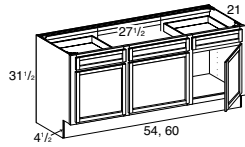

2 Drawers,
1 Drawer blank,
3 Doors
Doors hinged Left, Right, Right

VSB54	23	66	370	419	477	468	533	655	695	744	772	826
VSB60	26	70	389	439	500	491	559	687	732	783	813	870

ACTIVE LIVING STANDARD VANITY BASE CABINETS

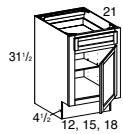

1 Drawer,
1 Door,
1 Adjustable shelf
Must specify L or R hinge.

VB12 L/R	6	38	185	217	247	244	278	327	309	331	343	367
VB15 L/R	7	41	198	234	266	263	299	354	335	358	372	398
VB18 L/R	8	46	213	250	285	280	319	378	360	385	400	428

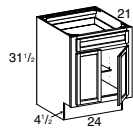

1 Drawer,
2 Doors w/o center mullion,
1 Adjustable shelf

VB24	11	58	245	289	329	323	368	435	415	444	461	493
------	----	----	-----	-----	-----	-----	-----	-----	-----	-----	-----	-----

ACTIVE LIVING STANDARD VANITY DRAWER BASE CABINETS

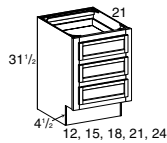

3 Drawers

VDB12	6	58	279	331	377	370	421	406	370	396	411	440
VDB15	7	48	289	340	387	381	434	419	381	408	423	453
VDB18	8	52	299	354	403	395	450	435	395	423	439	470
VDB21	10	55	311	366	417	412	469	452	412	441	458	490
VDB24	11	58	323	381	434	426	485	470	426	456	473	506

ACTIVE LIVING STANDARD VANITY SINK DRAWER BASE CABINETS

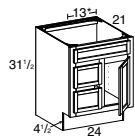

2 Drawers,
1 Drawer blank,
1 Door
Must specify L or R hinge.

VSDB24L L/R	11	45	359	406	462	455	518	574	666	713	740	792
VSDB24R L/R	11	45	359	406	462	455	518	574	666	713	740	792

When ordering, Left or Right indicates drawer stack location.
*Plumbing clearance.

Left Hand Shown

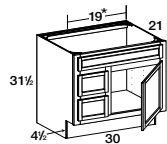

2 Drawers,
1 Drawer blank,
1 Door
Must specify L or R hinge.

VSDB30L L/R	13	50	385	435	495	487	554	642	743	795	825	883
VSDB30R L/R	13	50	385	435	495	487	554	642	743	795	825	883

When ordering, Left or Right indicates drawer stack location.
*Plumbing clearance.

Left Hand Shown

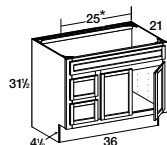

2 Drawers,
1 Drawer blank,
2 Doors w/o center mullion

VSDB36L	16	55	416	469	534	526	599	684	793	849	881	943
VSDB36R	16	55	416	469	534	526	599	684	793	849	881	943

When ordering, Left or Right indicates drawer stack location.
*Plumbing clearance.

Left Hand Shown

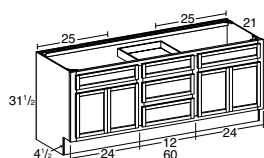

3 Drawers,
2 Drawer blanks,
4 Doors w/o center mullion

VSDB60DB	26	75	536	715	814	800	910	917	1030	1102	1144	1224
----------	----	----	-----	-----	-----	-----	-----	-----	------	------	------	------

Price & Specifications

Item Description	Cubic Feet	Average Weight	Metro Laminate Towne Laminate	Hampton Square Oak	Hampton Square Maple	Layton Oak	Layton Maple	Cambridge Arch MDF Cambridge Square MDF Providence Thermolite	Kingston Square Oak York Oak	Kingston Arch Oak	Kingston Square Maple York Maple	Kingston Arch Maple
------------------	------------	----------------	----------------------------------	-----------------------	-------------------------	------------	--------------	---	---------------------------------	-------------------	-------------------------------------	---------------------

ACTIVE LIVING 84" HIGH VANITY LINEN CABINETS

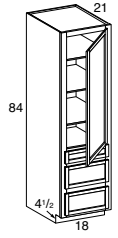

**3 Drawers,
1 Door,
3 Full depth adj. shelves**
Must specify L or R hinge.
Toe kick shipped attached.

VLC188421 L/R	23	85	697	823	937	921	1048	1051	1178	1260	1309	1401
---------------	----	----	-----	-----	-----	-----	------	------	------	------	------	------

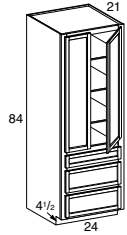

**3 Drawers,
2 Doors,
3 Full depth adj. shelves**
Toe kick shipped attached.

VLC248421	30	110	875	1030	1172	1155	1314	1414	1436	1537	1595	1707
-----------	----	-----	-----	------	------	------	------	------	------	------	------	------

UTILITY CABINETS

Toe kick shipped attached for all 84" - 96" high cabinets. To order with toe kick shipped unattached for 90" and 96" high cabinets, please specify TKU with item code. (For example, U249624 TKU). See Semi-Custom Program for additional details.

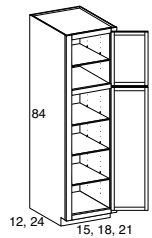

**84" HIGH
2 Doors,
4 Full depth adj. shelves**
Must specify L or R hinge.
Toe kick shipped attached.

U158412 L/R	12	63	366	433	493	484	551	593	602	644	669	716
U188412 L/R	14	65	386	455	518	509	579	624	633	677	703	752
U218412 L/R	16	55	405	478	544	536	610	655	665	712	739	791
U158424 L/R	22	78	395	466	530	522	594	638	649	694	721	771
U188424 L/R	26	81	427	504	574	565	643	690	701	750	779	834
U218424 L/R	30	70	448	529	602	593	675	725	737	789	819	876

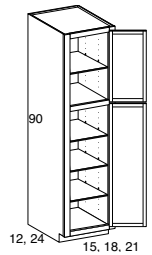

**90" HIGH
2 Doors,
4 Full depth adj. shelves**
Must specify L or R hinge.
Toe kick shipped attached.

U159012 L/R	13	68	487	574	653	644	733	786	799	855	888	950
U189012 L/R	15	70	512	604	687	677	770	827	841	900	934	999
U219012 L/R	17	60	538	634	721	710	808	869	883	945	981	1050
U159024 L/R	24	83	532	628	715	704	801	860	875	936	972	1040
U189024 L/R	28	85	561	660	751	739	841	906	920	984	1022	1094
U219024 L/R	32	75	589	694	790	777	884	951	966	1034	1073	1148

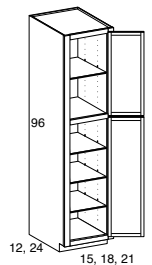

**96" HIGH
2 Doors,
4 Full depth adj. shelves**
Must specify L or R hinge.
Toe kick shipped attached.

U159612 L/R	13	93	549	648	737	726	826	889	902	965	1002	1072
U189612 L/R	16	95	578	681	775	764	869	937	949	1015	1054	1128
U219612 L/R	18	65	607	716	815	801	912	983	998	1068	1109	1187
U159624 L/R	25	105	593	700	797	784	892	962	975	1043	1083	1159
U189624 L/R	29	113	624	738	840	825	939	1012	1028	1100	1142	1222
U219624 L/R	34	80	655	774	881	867	987	1063	1079	1155	1199	1283

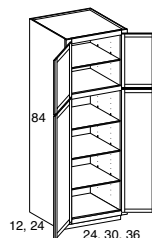

**84" HIGH
4 Doors,
4 Full depth adj. shelves**
Toe kick shipped attached.

U248412	14	78	589	695	791	778	885	954	968	1036	1075	1150
U308412	22	78	736	868	988	972	1106	1194	1210	1295	1344	1438
U368412	26	98	772	912	1038	1022	1163	1254	1271	1360	1412	1511
U248424	26	107	648	764	869	856	974	1049	1064	1138	1182	1265
U308424	41	110	810	956	1088	1070	1218	1311	1330	1423	1478	1581
U368424	49	120	851	1003	1141	1124	1279	1377	1398	1496	1553	1662

Price & Specifications

Item Description	Cubic Feet	Average Weight	Metro Laminate Towne Laminate	Hampton Square Oak	Hampton Square Maple	Layton Oak	Layton Maple	Cambridge Arch MDF	Providence Thermfoil	Kingston Square Oak York Oak	Kingston Arch Oak	Kingston Square Maple York Maple	Kingston Arch Maple
------------------	------------	----------------	-------------------------------	--------------------	----------------------	------------	--------------	--------------------	----------------------	------------------------------	-------------------	----------------------------------	---------------------

UTILITY CABINETS (continued)

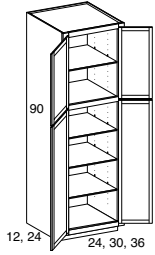

90" HIGH
4 Doors,
4 Full depth adj. shelves
 Toe kick shipped attached.

U249012	15	85	634	748	851	838	954	1028	1042	1115	1158	1239
U309012	24	85	794	936	1065	1048	1193	1285	1302	1393	1447	1548
U369012	28	90	833	982	1118	1100	1252	1348	1367	1463	1519	1625
U249024	28	110	763	900	1024	1008	1147	1235	1254	1342	1393	1491
U309024	44	110	953	1126	1281	1260	1434	1545	1567	1677	1741	1863
U369024	53	115	1001	1182	1345	1323	1506	1621	1644	1759	1826	1954

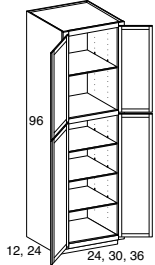

96" HIGH
4 Doors,
4 Full depth adj. shelves
 Toe kick shipped attached.

U249612	16	95	746	880	1001	986	1122	1206	1225	1311	1361	1456
U309612	25	95	932	1100	1252	1232	1402	1509	1531	1638	1701	1820
U369612	30	100	950	1122	1277	1257	1430	1539	1561	1670	1734	1855
U249624	29	150	819	967	1100	1084	1234	1326	1345	1439	1494	1599
U309624	47	117	1024	1209	1376	1353	1540	1658	1681	1799	1868	1999
U369624	56	150	1044	1233	1403	1381	1572	1692	1715	1835	1905	2038

ACTIVE LIVING

UTILITY CABINETS WITH FRONT ONLY OPTION

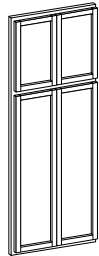

U248424 FO

FO — Front Only

The following utility cabinets are available with Front Only option:

U158412, U188412, U218412, U158424, U188424, U218424, U159012, U189012, U219012, U159024, U189024, U219024, U159612, U189612, U219612, U159624, U189624, U219624, U248412, U308412, U368412, U248424, U308424, U368424, U249012, U309012, U369012, U249024, U309024, U369024, U249612, U309612, U369612, U249624, U309624, U369624.

To order, use the following code with cabinet item code:

FO — Front Only

For Example: U248424 FO

Pricing

65% of List

APPLIANCE DIMENSION SYSTEM

A service called "Dimension Express" provides instant trim sizes for appliance dimensions.

DIMENSION EXPRESS

The Instant Appliance Dimension System • Easy to use • 24 hours a day • Updated daily

A FREE service to obtain specification sheets instantly using any fax machine. It's EASY, just call (925) 284-3558 from a Fax machine. Enter "2" when asked for a code number and you will receive further information, instructions and a listing of all manufacturers on line.

Manufacturers support the system making it FREE to you.

For questions and comments contact Dimension Express at PHONE (800) 940-2059, EMAIL support@dexpress.com, or FAX (925) 403-0707. Also see the website at www.dexpress.com.



WELLBORN CABINET, INC. IS NOT RESPONSIBLE FOR SIZES SPECIFIED BY DIMENSION EXPRESS.

OVEN CABINETS

Oven Cabinets can be cut to fit the majority of oven units manufactured. Toe kicks shipped attached for all 84"- 96" high cabinets. To order with toe kick shipped unattached for 90" and 96" high cabinets, please specify TKU with the item code (For example, SO279024 TKU). See Semi-Custom Program on page 10 for additional details.

Note: If using self-cleaning oven, be sure thermofoil and laminate doors are a minimum of 3" away from edge of oven.

Price & Specifications

84" HIGH SINGLE OVEN CABINETS

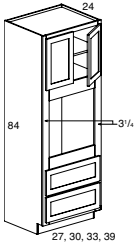

2 Drawers,
2 Doors w/o center mullion,
1 Full depth adj. shelf,
1 Shelf brace for oven
Toe kick shipped attached.

Item Description	Cubic Feet	Average Weight	Metro Laminate Towne Laminate	Hampton Square Oak	Hampton Square Maple	Layton Oak	Layton Maple	Cambridge Arch MDF Cambridge Square MDF Providence Thermolite	Kingston Square Oak York Oak	Kingston Arch Oak	Kingston Square Maple York Maple	Kingston Arch Maple
SO278424	38	108	785	927	1055	1038	1181	1271	1271	1360	1412	1511
SO308424	41	116	801	945	1075	1059	1205	1297	1317	1409	1463	1565
SO338424	45	126	854	1006	1145	1128	1284	1381	1401	1499	1557	1666
SO398424	53	142	896	1057	1203	1184	1347	1451	1472	1575	1635	1749

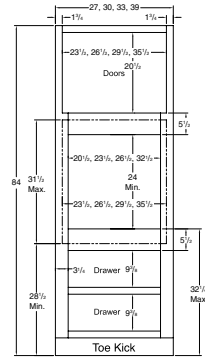

90" HIGH SINGLE OVEN CABINETS

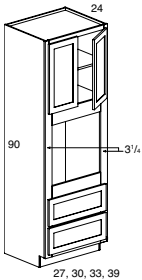

2 Drawers,
2 Doors w/o center mullion,
1 Full depth adj. shelf,
1 Shelf brace for oven
Toe kick shipped attached.

SO279024	40	111	864	1021	1162	1143	1301	1399	1419	1518	1577	1687
SO309024	44	119	882	1041	1185	1167	1328	1427	1448	1549	1609	1722
SO339024	48	185	939	1107	1260	1240	1411	1519	1540	1648	1711	1831
SO399024	57	201	1061	1252	1425	1403	1597	1719	1743	1865	1936	2072

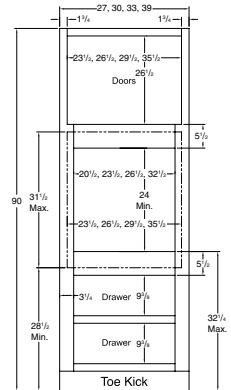

96" HIGH SINGLE OVEN CABINETS

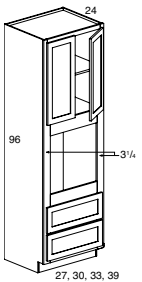

2 Drawers,
2 Doors w/o center mullion,
1 Full depth adj. shelf,
1 Shelf brace for oven
Toe kick shipped attached.

SO279624	43	151	943	1113	1267	1246	1418	1527	1549	1657	1721	1841
SO309624	47	170	962	1135	1292	1272	1448	1558	1579	1690	1754	1877
SO339624	52	200	1026	1210	1377	1356	1543	1659	1684	1802	1871	2002
SO399624	60	216	1087	1282	1459	1436	1634	1759	1784	1909	1982	2121

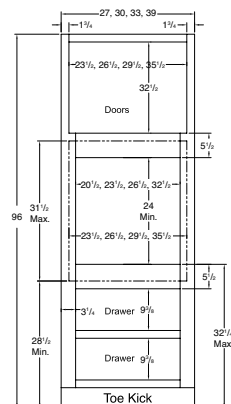

Price & Specifications

84" HIGH DOUBLE OVEN CABINETS

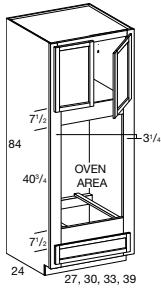

1 Drawer,
2 Doors w/o center mullion,
1 Shelf brace for oven
Toe kick shipped attached.

Item Description	Cubic Feet	Average Weight	Metro Laminate Towne Laminate	Hampton Square Oak	Hampton Square Maple	Layton Oak	Layton Maple	Cambridge Arch MDF	Cambridge Square MDF	Providence Thermofoil	Kingston Square Oak York Oak	Kingston Arch Oak	Kingston Square Maple York Maple	Kingston Arch Maple
DO278424	38	108	743	878	999	983	1119	1203	1222	1308	1358	1453		
DO308424	42	95	782	923	1050	1034	1177	1266	1286	1376	1429	1529		
DO338424	46	100	823	970	1104	1087	1237	1331	1351	1446	1501	1606		
DO398424	54	105	905	1067	1214	1196	1361	1464	1487	1591	1652	1768		

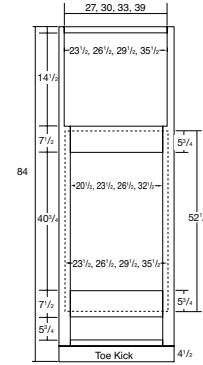

90" HIGH DOUBLE OVEN CABINETS

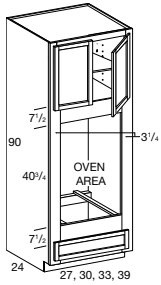

1 Drawer,
2 Doors w/o center mullion,
1 Full depth adj. shelf,
1 Shelf brace for oven
Toe kick shipped attached.

DO279024	40	111	817	964	1097	1080	1229	1322	1343	1437	1492	1596		
DO309024	45	105	859	1015	1155	1137	1294	1392	1413	1512	1570	1680		
DO339024	49	110	973	1149	1308	1287	1465	1576	1599	1711	1776	1900		
DO399024	57	115	1071	1263	1437	1416	1611	1735	1761	1884	1956	2093		

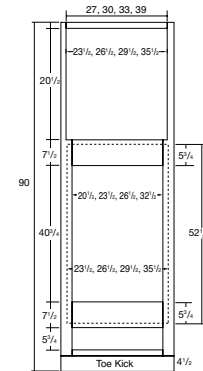

96" HIGH DOUBLE OVEN CABINETS

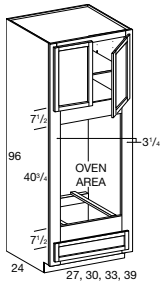

1 Drawer,
2 Doors w/o center mullion,
1 Full depth adj. shelf,
1 Shelf brace for oven
Toe kick shipped attached.

DO279624	43	151	894	1056	1202	1182	1345	1448	1469	1572	1632	1746		
DO309624	48	125	941	1112	1265	1245	1417	1525	1549	1657	1721	1841		
DO339624	52	130	998	1177	1339	1319	1501	1616	1640	1755	1822	1950		
DO399624	61	135	1097	1295	1474	1451	1651	1778	1804	1930	2004	2144		

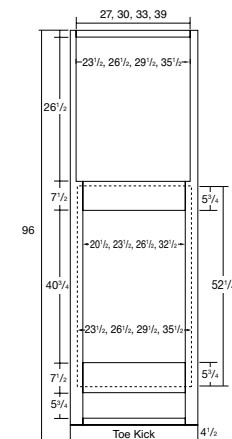

TALLS

Price & Specifications

Item Description	Cubic Feet	Average Weight	Metro Laminate Towne Laminate	Hampton Square Oak	Hampton Square Maple	Layton Oak	Layton Maple	Cambridge Arch MDF Cambridge Square MDF Providence Thermolite	Kingston Square Oak	York Oak	Kingston Arch Oak	Kingston Square Maple York Maple	Kingston Arch Maple
------------------	------------	----------------	----------------------------------	-----------------------	-------------------------	------------	--------------	---	---------------------	----------	-------------------	-------------------------------------	---------------------

VANITY CABINETS

All vanity cabinets are pre-drilled for 10^{5/8}" deep shelves and have 4^{1/2}" high toe kicks. Detailed Ordering Instructions for Vanities: Specify left or right on all single door vanities. If order is placed in arch door styles, all 31^{1/2}" high vanities will have arch doors. To order square doors on 31^{1/2}" high vanities, you MUST specify square on your order. When ordering 34^{1/2}" High Just Right Base Height vanities, all doors are square (arch doors are not available). See examples below.

Kingston Arch

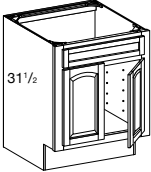

Order KGA

Kingston Square

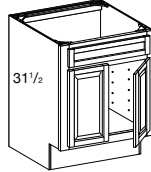

Order KGS

34^{1/2}" High Just Right Base Height Vanities

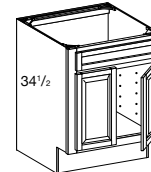

All Doors are SQUARE

STANDARD VANITY SINK CABINETS

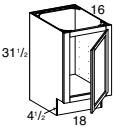

1 Door
Must specify L or R hinge.

VS1816 L/R	7	27	221	261	297	293	333	393	375	401	417	446
------------	---	----	-----	-----	-----	-----	-----	-----	-----	-----	-----	-----

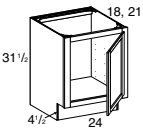

1 Door
Must specify L or R hinge.

VS24SD L/R	11	39	233	275	313	308	351	415	394	422	438	469
VS24SD18 L/R	9	36	233	275	313	308	351	415	394	422	438	469

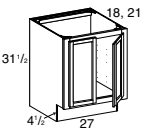

2 Doors w/o center mullion

VS27	12	42	250	295	336	331	377	445	422	452	469	502
VS2718	11	42	250	295	336	331	377	445	422	452	469	502

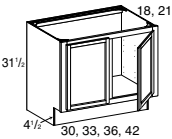

2 Doors

VS30	13	44	271	319	363	358	407	480	457	489	508	544
VS3018	12	44	271	319	363	358	407	480	457	489	508	544
VS33	15	46	274	322	366	362	412	488	463	495	514	550
VS3318	13	46	274	322	366	362	412	488	463	495	514	550
VS36	16	48	285	336	382	377	429	509	482	516	536	574
VS3618	14	48	285	336	382	377	429	509	482	516	536	574
VS42	18	50	303	359	409	401	456	542	513	549	570	610
VS4218	16	50	303	359	409	401	456	542	513	549	570	610

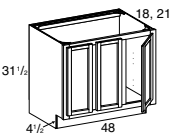

3 Doors
Doors hinged Left, Right, Right

VS48	21	52	319	377	429	421	479	568	540	578	600	642
VS4818	18	52	319	377	429	421	479	568	540	578	600	642

STANDARD VANITY SINK CABINETS WITH BLANKS

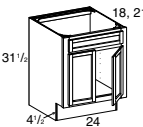

1 Drawer blank,
2 Doors w/o center mullion

VS24B	11	39	246	278	316	312	355	408	474	507	527	564
VS24B18	9	39	246	278	316	312	355	408	474	507	527	564

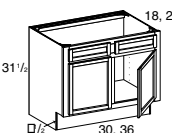

2 Drawer blanks,
2 Doors

VS30B	13	44	278	315	358	353	402	470	543	581	603	645
VS30B18	12	44	278	315	358	353	402	470	543	581	603	645
VS36B	16	48	317	359	409	401	456	483	560	599	622	666
VS36B18	14	48	317	359	409	401	456	483	560	599	622	666

Price & Specifications

Item Description	Cubic Feet	Average Weight	Metro Laminate Towne Laminate	Hampton Square Oak	Hampton Square Maple	Layton Oak	Layton Maple	Cambridge Arch MDF	Square MDF Providence Thermofol	Kingston Square Oak York Oak	Kingston Arch Oak	Kingston Square Maple York Maple	Kingston Arch Maple
------------------	------------	----------------	-------------------------------	--------------------	----------------------	------------	--------------	--------------------	---------------------------------	------------------------------	-------------------	----------------------------------	---------------------

STANDARD VANITY SINK BASE CABINETS

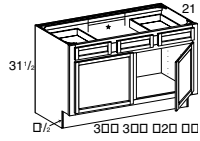

2 Drawers,
1 Drawer blank,
2 Doors

VSB36	16	52	315	357	406	399	454	530	600	642	667	714
VSB39	17	53	334	378	430	423	481	591	631	675	701	750
VSB42	18	56	343	390	444	436	496	609	657	703	730	781
VSB48	21	60	353	398	453	446	508	624	691	739	768	822

*18" for VSB36 & VSB39
*21" for VSB42 & VSB48

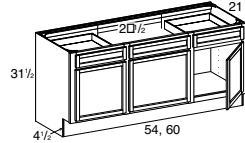

2 Drawers,
1 Drawer blank,
3 Doors
Doors hinged Left, Right, Right

VSB54	23	66	370	419	477	468	533	655	695	744	772	826
VSB60	26	70	389	439	500	491	559	687	732	783	813	870

STANDARD VANITY BASE CABINETS

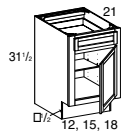

1 Drawer,
1 Door,
1 Adjustable shelf
Must specify L or R hinge.

VB12 L/R	6	38	185	217	247	244	278	327	309	331	343	367
VB15 L/R	7	41	198	234	266	263	299	354	335	358	372	398
VB18 L/R	8	46	213	250	285	280	319	378	360	385	400	428

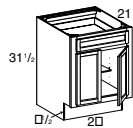

1 Drawer,
2 Doors w/o center mullion,
1 Adjustable shelf

VB24	11	58	245	289	329	323	368	435	415	444	461	493
------	----	----	-----	-----	-----	-----	-----	-----	-----	-----	-----	-----

STANDARD VANITY DRAWER BASE CABINETS

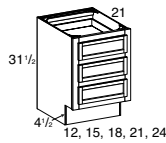

3 Drawers

VDB12	6	58	279	331	377	370	421	406	370	396	411	440
VDB15	7	48	289	340	387	381	434	419	381	408	423	453
VDB18	8	52	299	354	403	395	450	435	395	423	439	470
VDB21	10	55	311	366	417	412	469	452	412	441	458	490
VDB24	11	58	323	381	434	426	485	470	426	456	473	506

STANDARD VANITY SINK DRAWER BASE CABINETS

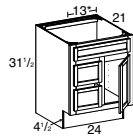

2 Drawers,
1 Drawer blank,
1 Door
Must specify L or R hinge.

VSDB24L L/R	11	45	359	406	462	455	518	574	666	713	740	792
VSDB24R L/R	11	45	359	406	462	455	518	574	666	713	740	792

When ordering, Left or Right indicates drawer stack location.
*Plumbing clearance.

Left Hand Shown

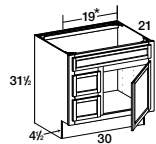

2 Drawers,
1 Drawer blank,
1 Door
Must specify L or R hinge.

VSDB30L L/R	13	50	385	435	495	487	554	642	743	795	825	883
VSDB30R L/R	13	50	385	435	495	487	554	642	743	795	825	883

When ordering, Left or Right indicates drawer stack location.
*Plumbing clearance.

Left Hand Shown

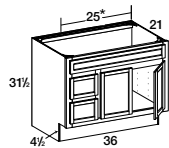

2 Drawers,
1 Drawer blank,
2 Doors w/o center mullion

VSDB36L	16	55	416	469	534	526	599	684	793	849	881	943
VSDB36R	16	55	416	469	534	526	599	684	793	849	881	943

When ordering, Left or Right indicates drawer stack location.
*Plumbing clearance.

Left Hand Shown

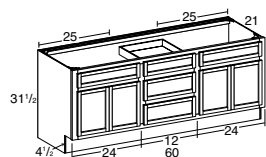

3 Drawers,
2 Drawer blanks,
4 Doors w/o center mullion

VSDB60DB	26	75	536	715	814	800	910	917	1030	1102	1144	1224
----------	----	----	-----	-----	-----	-----	-----	-----	------	------	------	------

Price & Specifications

Item Description	Cubic Feet	Average Weight	Metro Laminate Towne Laminate	Hampton Square Oak	Hampton Square Maple	Layton Oak	Layton Maple	Cambridge Arch MDF Cambridge Square MDF Providence Thermotoll	Kingston Square Oak York Oak	Kingston Arch Oak	Kingston Square Maple York Maple	Kingston Arch Maple
------------------	------------	----------------	----------------------------------	-----------------------	-------------------------	------------	--------------	---	---------------------------------	-------------------	-------------------------------------	---------------------

34½" HIGH JUST RIGHT BASE HEIGHT VANITY SINK CABINETS

34½" High Vanities have square doors.

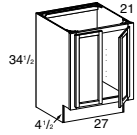

2 Doors w/o center mullion

VS27BH	13	44	270	318	362	357	406	479	456	456	507	507
--------	----	----	-----	-----	-----	-----	-----	-----	-----	-----	-----	-----

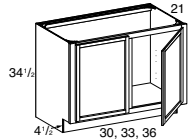

2 Doors

VS30BH	15	46	292	344	391	386	439	519	495	495	550	550
VS33BH	16	48	296	348	396	391	445	528	500	500	556	556
VS36BH	17	50	308	363	413	407	463	549	521	521	579	579

34½" HIGH JUST RIGHT BASE HEIGHT VANITY SINK CABINETS WITH BLANKS

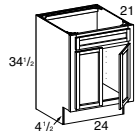

1 Drawer blank,
2 Doors w/o center mullion

VS24BBH	13	58	290	340	387	382	435	448	505	505	561	561
---------	----	----	-----	-----	-----	-----	-----	-----	-----	-----	-----	-----

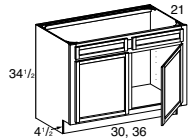

2 Drawer blanks,
2 Doors

VS30BBH	16	45	354	419	477	468	533	516	582	582	647	647
VS36BBH	18	58	364	429	488	481	547	532	597	597	663	663

34½" HIGH JUST RIGHT BASE HEIGHT VANITY SINK BASE CABINETS

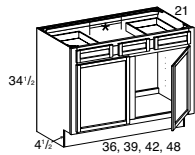

2 Drawers,
1 Drawer blank,
2 Doors

VSB36BH	18	58	354	400	455	448	510	569	642	642	713	713
VSB39BH	20	64	371	420	478	470	535	596	673	673	748	748
VSB42BH	22	66	391	443	504	496	564	624	705	705	783	783
VSB48BH	23	70	395	447	509	501	570	655	738	738	820	820

• 18½" for VSB36BH & VSB39BH
• 21½" for VSB42BH & VSB48BH

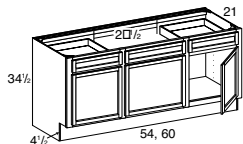

2 Drawers,
1 Drawer blank,
3 Doors
Doors hinged Left, Right, Right

VSB54BH	25	75	400	453	516	507	577	651	735	735	817	817
VSB60BH	30	78	421	476	542	533	607	683	770	770	855	855

34½" HIGH JUST RIGHT BASE HEIGHT VANITY BASE CABINETS

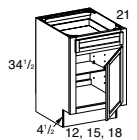

1 Drawer,
1 Door,
1 Adjustable shelf

VB12BH L/R	7	40	223	263	299	295	336	359	374	374	416	416
VB15BH L/R	8	47	240	282	321	317	361	390	406	406	451	451
VB18BH L/R	9	52	256	303	345	339	386	416	435	435	483	483

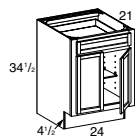

1 Drawer,
2 Doors w/o center mullion,
1 Adjustable shelf

VB24BH	13	58	265	312	355	350	398	427	447	447	497	497
--------	----	----	-----	-----	-----	-----	-----	-----	-----	-----	-----	-----

Price & Specifications

Item Description	Cubic Feet	Average Weight	Metro Laminate Towne Laminate	Hampton Square Oak	Hampton Square Maple	Layton Oak	Layton Maple	Cambridge Arch MDF	Cambridge Square MDF	Providence Thermofoil	Kingston Square Oak York Oak	Kingston Arch Oak	Kingston Square Maple York Maple	Kingston Arch Maple
------------------	------------	----------------	-------------------------------	--------------------	----------------------	------------	--------------	--------------------	----------------------	-----------------------	------------------------------	-------------------	----------------------------------	---------------------

34 1/2" HIGH JUST RIGHT BASE HEIGHT VANITY DRAWER BASE CABINETS

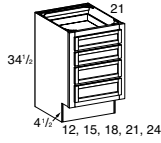

4 Drawers

VDB12BH	7	58	307	362	412	405	461	447	405	405	450	450
VDB15BH	8	62	317	374	426	419	477	461	419	419	466	466
VDB18BH	10	68	329	387	440	434	494	478	434	434	482	482
VDB21BH	11	73	341	403	459	452	514	497	452	452	502	502
VDB24BH	12	78	356	420	478	470	535	516	470	470	522	522

34 1/2" HIGH JUST RIGHT VANITY SINK DRAWER BASE CABINET

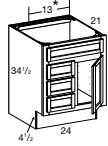

3 Drawers,
1 Drawer blank,
1 Door
Must specify L or R hinge.

VSDB24LBH L/R	12	49	377	426	485	478	544	604	699	699	777	777
VSDB24RBH L/R	12	49	377	426	485	478	544	604	699	699	777	777

When ordering, Left or Right indicates drawer stack location.
*Plumbing clearance.

Left Hand Shown

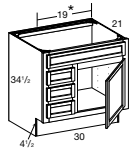

3 Drawers,
1 Drawer blank,
1 Door
Must specify L or R hinge.

VSDB30LBH L/R	15	55	404	456	519	511	582	673	781	781	868	868
VSDB30RBH L/R	15	55	404	456	519	511	582	673	781	781	868	868

When ordering, Left or Right indicates drawer stack location.
*Plumbing clearance.

Left Hand Shown

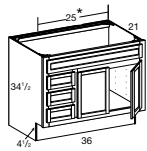

3 Drawers,
1 Drawer blank,
2 Doors w/o center mullion

VSDB36LBH	17	60	436	492	560	552	628	717	832	832	924	924
VSDB36RBH	17	60	436	492	560	552	628	717	832	832	924	924

When ordering, Left or Right indicates drawer stack location.
*Plumbing clearance.

Left Hand Shown

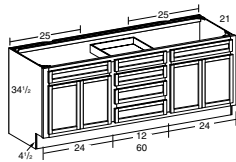

4 Drawers,
2 Drawer blanks,
4 Doors w/o center mullion

VSDB60DBBH	27	76	563	751	855	841	957	1004	1167	1167	1297	1297
------------	----	----	-----	-----	-----	-----	-----	------	------	------	------	------

Sink Cut Out Dimensions
VSDB60DBBH - 25" x 19 1/2"

84" HIGH VANITY LINEN CABINETS

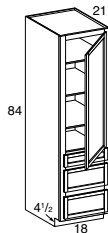

3 Drawers,
1 Door,
3 Full depth adj. shelves
Must specify L or R hinge.
Toe kick shipped attached.

VLC188421 L/R	23	85	697	823	937	921	1048	1051	1178	1260	1309	1401
---------------	----	----	-----	-----	-----	-----	------	------	------	------	------	------

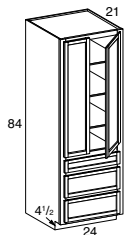

3 Drawers,
2 Doors w/o center mullion,
3 Full depth adj. shelves
Toe kick shipped attached.

VLC248421	30	110	875	1030	1172	1155	1314	1414	1436	1537	1595	1707
-----------	----	-----	-----	------	------	------	------	------	------	------	------	------

Price & Specifications

VANITY KNEE DRAWER

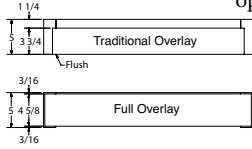
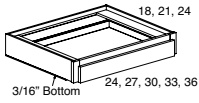

1 Drawer
Plywood end panels and back with 3/4" plywood drawer. Standard APC construction with MFE option available.

Item Description	Cubic Feet	Average Weight	Metro Laminate Towne Laminate	Hampton Square Oak	Hampton Square Maple	Layton Oak	Layton Maple	Cambridge Arch MDF Cambridge Square MDF Providence Thermofoil	Kingston Square Oak York Oak	Kingston Arch Oak	Kingston Square Maple York Maple	Kingston Arch Maple
VKD2418	2	13	304	304	304	304	304	304	304	304	304	304
VKD2421	2	15	317	317	317	317	317	317	317	317	317	317
VKD2424	3	17	329	329	329	329	329	329	329	329	329	329
VKD2718	2	15	324	324	324	324	324	324	324	324	324	324
VKD2721	3	17	337	337	337	337	337	337	337	337	337	337
VKD2724	3	19	351	351	351	351	351	351	351	351	351	351
VKD3018	3	17	355	355	355	355	355	355	355	355	355	355
VKD3021	3	19	368	368	368	368	368	368	368	368	368	368
VKD3024	3	21	383	383	383	383	383	383	383	383	383	383
VKD3318	3	19	364	364	364	364	364	364	364	364	364	364
VKD3321	3	21	379	379	379	379	379	379	379	379	379	379
VKD3324	4	23	393	393	393	393	393	393	393	393	393	393
VKD3618	3	21	389	389	389	389	389	389	389	389	389	389
VKD3621	4	23	405	405	405	405	405	405	405	405	405	405
VKD3624	4	25	420	420	420	420	420	420	420	420	420	420

WATER CLOSET

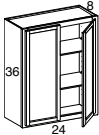

**2 Doors w/o center mullion,
2 Adjustable shelves**

WC2436	6	38	331	390	444	438	498	535	543	582	603	646
--------	---	----	-----	-----	-----	-----	-----	-----	-----	-----	-----	-----

MEDICINE CABINETS



**1 Door,
2 Adjustable shelves,
Recess mounting only**
Unfinished end panels.
Must specify L or R hinge.

MC1524 L/R	2	20	211	211	211	211	211	211	211	226	211	226
------------	---	----	-----	-----	-----	-----	-----	-----	-----	-----	-----	-----

For all Thermofoil, Laminate and MDF door styles, cabinet is finished hardwood.

Cut-out Dimensions:
MC1524 13 3/4" x 22 1/4"

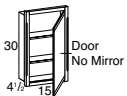

**1 Door,
2 Adjustable shelves,
Surface or recess mounting**
Finished end panels.
Must specify L or R hinge.

MC1530 L/R	2	30	228	228	228	228	228	228	228	243	228	243
------------	---	----	-----	-----	-----	-----	-----	-----	-----	-----	-----	-----

For all Thermofoil, Laminate and MDF door styles, cabinet is finished hardwood. End panels must be trimmed for recess mounting.

Cut-out Dimensions:
MC1530 13 3/4" x 28 3/4"

Price & Specifications

Item Description	Cubic Feet	Average Weight	Metro Laminate Towne Laminate	Hampton Square Oak	Hampton Square Maple	Layton Oak	Layton Maple	Cambridge Arch MDF	Kingston Square Oak York Oak	Kingston Arch Oak	Kingston Square Maple York Maple	Kingston Arch Maple
------------------	------------	----------------	-------------------------------	--------------------	----------------------	------------	--------------	--------------------	------------------------------	-------------------	----------------------------------	---------------------

PLYWOOD VENEER CORNER BASE FILLER

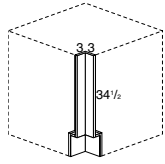

3/4" Plywood.
Toe kick unattached.

PVCBF3	1	3	98	98	98	98	98	98	98	98	98	98
--------	---	---	----	----	----	----	----	----	----	----	----	----

For all Thermofoil, Laminate and MDF door styles, fillers are finished maple.

PLYWOOD VENEER CORNER WALL FILLERS

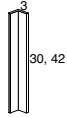

3/4" Plywood.

PVCF330	1	3	84	84	84	84	84	84	84	84	84	84
PVCF342	1	3	93	93	93	93	93	93	93	93	93	93

For all Thermofoil, Laminate and MDF door styles, fillers are finished maple.

PLYWOOD VENEER 30" HIGH FILLERS



3/4" Plywood.

PVF330	1	3	51	51	51	51	51	51	51	51	51	51
PVF630	1	3	68	68	68	68	68	68	68	68	68	68

For all Thermofoil, Laminate and MDF door styles, fillers are finished maple.

PLYWOOD VENEER 42" HIGH FILLERS

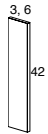

3/4" Plywood.

PVF342	1	5	62	62	62	62	62	62	62	62	62	62
PVF642	1	5	84	84	84	84	84	84	84	84	84	84

For all Thermofoil, Laminate and MDF door styles, fillers are finished maple.

PLYWOOD VENEER UTILITY FILLERS

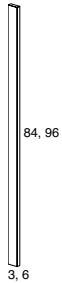

3/4" Plywood.

PVF384	1	10	95	95	95	95	95	95	95	95	95	95
PVF396	1	10	114	114	114	114	114	114	114	114	114	114
PVF696	1	10	150	150	150	150	150	150	150	150	150	150

For all Thermofoil, Laminate and MDF door styles, fillers are finished maple.

30" HIGH SOLID WOOD FILLERS

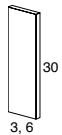

3/4" Thick solid wood.

F330	1	3	72	72	72	72	72	72	72	72	72	72
F630	1	3	88	88	88	88	88	88	88	88	88	88

For all Thermofoil, Laminate and MDF door styles, fillers are finished maple.

42" HIGH SOLID WOOD FILLERS

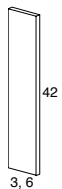

3/4" Thick solid wood.

F342	1	5	84	84	84	84	84	84	84	84	84	84
F642	1	5	109	109	109	109	109	109	109	109	109	109

For all Thermofoil, Laminate and MDF door styles, fillers are finished maple.

Price & Specifications

Item Description	Cubic Feet	Average Weight	Metro Laminate Towne Laminate	Hampton Square Oak	Hampton Square Maple	Layton Oak	Layton Maple	Cambridge Arch MDF Cambridge Square MDF Providence Thermofoil	Kingston Square Oak York Oak	Kingston Arch Oak	Kingston Square Maple York Maple	Kingston Arch Maple
------------------	------------	----------------	----------------------------------	-----------------------	-------------------------	------------	--------------	---	---------------------------------	-------------------	-------------------------------------	---------------------

96" HIGH SOLID WOOD FILLERS



¾" Thick solid wood.

F396	1	10	146	146	146	146	146	146	146	146	146	146
F696	2	10	195	195	195	195	195	195	195	195	195	195

For all Thermofoil, Laminate and MDF door styles, fillers are finished maple.

30" HIGH FULL OVERLAY FILLER TRIMS

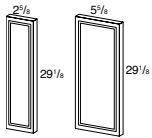

Order filler plus a filler trim to flush with doors.

F330T	1	3	65	---	---	---	---	65	65	---	65	---
F630T	1	3	98	---	---	---	---	98	98	---	98	---

Available in FOL door styles only. Filler edge complements door profile.

36" HIGH FULL OVERLAY FILLER TRIMS

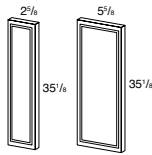

Order filler plus a filler trim to flush with doors.

F336T	1	3	84	---	---	---	---	84	84	---	84	---
F636T	1	3	110	---	---	---	---	110	110	---	110	---

Available in FOL door styles only. Filler edge complements door profile.

42" HIGH FULL OVERLAY FILLER TRIMS

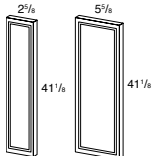

Order filler plus a filler trim to flush with doors.

F342T	1	3	96	---	---	---	---	96	96	---	96	---
F642T	1	3	119	---	---	---	---	119	119	---	119	---

Available in FOL door styles only. Filler edge complements door profile.

FULL OVERLAY BASE AND VANITY FILLER TRIMS

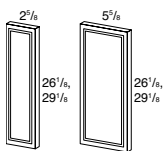

Order filler plus a filler trim to flush with doors.

BF3T	1	3	65	---	---	---	---	65	65	---	65	---
BF6T	1	3	98	---	---	---	---	98	98	---	98	---
VF3T	1	3	65	---	---	---	---	65	65	---	65	---
VF6T	1	3	98	---	---	---	---	98	98	---	98	---

Available in FOL door styles only. Filler edge complements door profile. York is 26 ½" and 29 ½" high.

ACTIVE LIVING FULL OVERLAY BASE FILLER TRIM

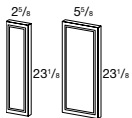

Order filler plus a filler trim to flush with doors.

ACBF3T	1	3	65	---	---	---	---	65	65	---	65	---
ACBF6T	1	5	98	---	---	---	---	98	98	---	98	---

Available in FOL door styles only. Filler edge complements door profile. York is 23 ½" high.

FULL OVERLAY UTILITY FILLER TRIMS

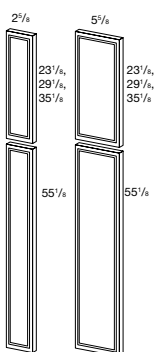

Order filler plus a filler trim to flush with doors.

UF384T	1	10	156	---	---	---	---	156	156	---	156	---
UF390T	1	10	172	---	---	---	---	172	172	---	172	---
UF396T	1	10	175	---	---	---	---	175	175	---	175	---
UF684T	1	8	187	---	---	---	---	187	187	---	187	---
UF690T	1	9	206	---	---	---	---	206	206	---	206	---
UF696T	1	10	210	---	---	---	---	210	210	---	210	---

Available in FOL door styles only. Filler edge complements door profile.

Price & Specifications

Item Description	Cubic Feet	Average Weight	Metro Laminate Towne Laminate	Hampton Square Oak	Hampton Square Maple	Layton Oak	Layton Maple	Cambridge Arch MDF Providence Thermofoil	Kingston Square Oak York Oak	Kingston Arch Oak	Kingston Square Maple York Maple	Kingston Arch Maple
------------------	------------	----------------	-------------------------------	--------------------	----------------------	------------	--------------	--	------------------------------	-------------------	----------------------------------	---------------------

ACTIVE LIVING FULL OVERLAY UTILITY FILLER TRIM

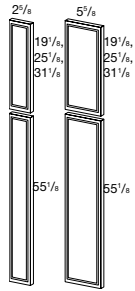

Order filler plus a filler trim to flush with doors.

ACUF384T	1	8	156	---	---	---	---	156	156	---	156	---
ACUF390T	1	9	172	---	---	---	---	172	172	---	172	---
ACUF396T	1	10	175	---	---	---	---	175	175	---	175	---
ACUF684T	1	10	187	---	---	---	---	187	187	---	187	---
ACUF690T	1	11	206	---	---	---	---	206	206	---	206	---
ACUF696T	1	12	210	---	---	---	---	210	210	---	210	---

Available in FOL door styles only. Filler edge complements door profile.

CORNER TOE KICK



Unfinished plywood.

CTK	1	1	10	10	10	10	10	10	10	10	10	10
-----	---	---	----	----	----	----	----	----	----	----	----	----

BASE TOE SPACE COVERS

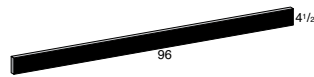

3/16" Black laminated MDF.

BTSB	1	1	27	27	27	27	27	27	27	27	27	27
BTSBPK5	2	5	114	114	114	114	114	114	114	114	114	114
BTSBPK10	3	10	220	220	220	220	220	220	220	220	220	220

Black finish.

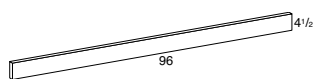

3/16" Paper laminated MDF.

BTSML	1	1	27	27	27	27	27	27	27	27	27	27
BTSMLPK5	2	5	117	117	117	117	117	117	117	117	117	117
BTSMLPK10	3	10	223	223	223	223	223	223	223	223	223	223

Order finish same as cabinets.

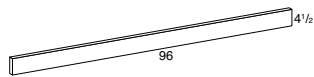

3/16" Matching Plywood.

BTSM	1	1	56	56	56	56	56	56	56	56	56	56
BTSMPK5	2	5	266	266	266	266	266	266	266	266	266	266
BTSMPK10	3	10	529	529	529	529	529	529	529	529	529	529

Order finish same as cabinets.

SKINS

Veneer skins are available in Oak and Maple. For Thermofoil and Laminate door styles, order laminated skins.

	Oak	Maple	Laminate	MDF	Thermofoil
Veneer	•	•	N/A	•	N/A
Laminate	•	•	•	•	•

BASE SKINS



3/16" Thick matching veneer. Not available in thermofoil and laminate.

BSV	2	2	---	99	99	99	99	99	99	99	99	99
-----	---	---	-----	----	----	----	----	----	----	----	----	----

3/16" Paper laminated MDF.

BSL	1	2	81	81	81	81	81	81	81	81	81	81
-----	---	---	----	----	----	----	----	----	----	----	----	----

Order finish same as cabinets.

WALL SKINS

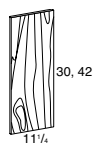

3/16" Thick matching veneer. Not available in thermofoil and laminate.

WS30V	1	2	---	56	56	56	56	56	56	56	56	56
WS42V	1	2	---	62	62	62	62	62	62	62	62	62

3/16" Paper laminated MDF.

WS30L	1	2	43	43	43	43	43	43	43	43	43	43
WS42L	1	2	52	52	52	52	52	52	52	52	52	52

Order finish same as cabinets.

DIAGONAL CORNER WALL SKINS



3/16" Thick matching veneer. Not available in thermofoil and laminate.

DCWS42V	1	2	---	62	62	62	62	62	62	62	62	62
---------	---	---	-----	----	----	----	----	----	----	----	----	----

Trim for 30"-36" diagonal corner application. Only for DC2442, DC2436, DC2430.

3/16" Paper laminated MDF.

DCWS42L	1	2	52	52	52	52	52	52	52	52	52	52
---------	---	---	----	----	----	----	----	----	----	----	----	----

Order finish same as cabinets. Trim for 30"-36" diagonal corner application. Only for DC2442, DC2436, DC2430.

Price & Specifications

Item Description	Cubic Feet	Average Weight	Metro Laminate Towne Laminate	Hampton Square Oak	Hampton Square Maple	Layton Oak	Layton Maple	Cambridge Arch MDF Cambridge Square MDF Providence Thermofoil	Kingston Square Oak York Oak	Kingston Arch Oak	Kingston Square Maple York Maple	Kingston Arch Maple
------------------	------------	----------------	-------------------------------	--------------------	----------------------	------------	--------------	---	------------------------------	-------------------	----------------------------------	---------------------

UTILITY SKINS

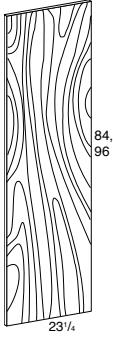

3/16" Thick matching veneer. Not available in thermofoil and laminate.

US84V	3	4	---	165	165	165	165	165	165	165	165	165
US96V	3	4	---	185	185	185	185	185	185	185	185	185

3/16" Paper laminated MDF.

US84L	1	4	124	124	124	124	124	124	124	124	124	124
US96L	4	4	151	151	151	151	151	151	151	151	151	151

Order finish same as cabinets.

PANELS

Veneer panels are available in Oak and Maple. For Thermofoil and Laminate door styles, order laminated panels.

	Oak	Maple	Laminate	MDF	Thermofoil
Veneer	•	•	N/A	•	N/A
Laminate	•	•	•	•	•

ACTIVE LIVING BASE END PANELS

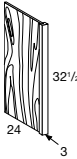

1/2" Veneer matching plywood. Not available in thermofoil and laminate.

ACBEP3V	3	3	---	195	195	195	195	195	195	195	195	195
---------	---	---	-----	-----	-----	-----	-----	-----	-----	-----	-----	-----

1/2" Laminated furniture board.

ACBEP3L	3	3	155	155	155	155	155	155	155	155	155	155
---------	---	---	-----	-----	-----	-----	-----	-----	-----	-----	-----	-----

BASE END PANELS

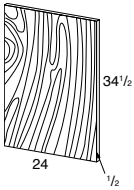

1/2" Veneer matching plywood. Not available in thermofoil and laminate.

BEP1/2V	1	2	---	155	155	155	155	155	155	155	155	155
---------	---	---	-----	-----	-----	-----	-----	-----	-----	-----	-----	-----

Edge banded on front edge. Can be trimmed for vanity height and depth. Order finish same as cabinets.

1/2" Laminated furniture board.

BEP1/2L	2	2	126	126	126	126	126	126	126	126	126	126
---------	---	---	-----	-----	-----	-----	-----	-----	-----	-----	-----	-----

Edge banded on front edge. Can be trimmed for vanity height and depth. Order finish same as cabinets.

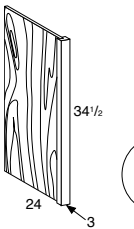

1/2" Veneer matching plywood. 3" Front stile. Not available in thermofoil and laminate.

BEP3V	3	4	---	195	195	195	195	195	195	195	195	195
-------	---	---	-----	-----	-----	-----	-----	-----	-----	-----	-----	-----

Can be trimmed for vanity height and depth. Order finish same as cabinets.

1/2" Laminated furniture board. 3" Front Stile.

BEP3L	3	3	155	155	155	155	155	155	155	155	155	155
-------	---	---	-----	-----	-----	-----	-----	-----	-----	-----	-----	-----

Can be trimmed for vanity height and depth. Order finish same as cabinets.

DESK END PANEL

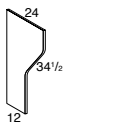

3/4" Thick plywood panel. 24" Deep x 34 1/2" high.

DEP24	2	10	200	200	200	200	200	200	200	200	200	200
-------	---	----	-----	-----	-----	-----	-----	-----	-----	-----	-----	-----

Used to support Vanity Knee Drawer. May be trimmed. For Thermofoil and Laminate door styles, panel is melamine laminate on both sides. MDF is finished maple.

REFRIGERATOR END PANELS

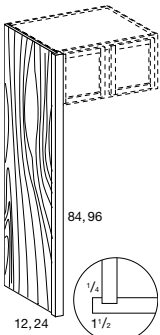

1/2" Veneer matching plywood. 1 1/2" Front stile. Not available in thermofoil and laminate.

REP1284V	2	2	---	297	297	297	297	297	297	297	297	297
REP2484V	4	4	---	398	398	398	398	398	398	398	398	398
REP1296V	2	2	---	323	323	323	323	323	323	323	323	323
REP2496V	4	4	---	562	562	562	562	562	562	562	562	562

Laminated on interior side. Order finish same as cabinets.

1/2" Laminated furniture board. 1 1/2" Front stile.

REP1284L	1	2	246	246	246	246	246	246	246	246	246	246
REP2484L	1	4	319	319	319	319	319	319	319	319	319	319
REP1296L	2	3	262	262	262	262	262	262	262	262	262	262
REP2496L	3	4	464	464	464	464	464	464	464	464	464	464

Order finish same as cabinets.

Price & Specifications

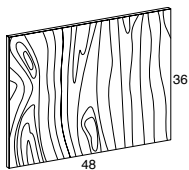
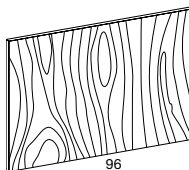
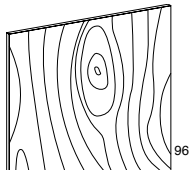
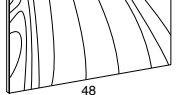
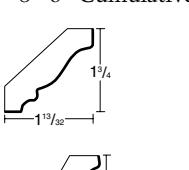

Item Description	Cubic Feet	Average Weight	Metro Laminate Towne Laminate	Hampton Square Oak	Hampton Square Maple	Layton Oak	Layton Maple	Cambridge Arch MDF Providence Thermofoil	Kingston Square Oak York Oak	Kingston Arch Oak	Kingston Square Maple York Maple	Kingston Arch Maple
------------------	------------	----------------	-------------------------------	--------------------	----------------------	------------	--------------	--	------------------------------	-------------------	----------------------------------	---------------------

FINISH BACK PANELS

 <p>3/16" Veneer matching plywood. Not available in thermofoil and laminate.</p>	FBP4836V	2	10	---	200	200	200	200	200	200	200	200	200
	Order finish same as cabinets.												
 <p>3/16" Laminated MDF.</p>	FBP4836L	3	10	170	170	170	170	170	170	170	170	170	170
	Order finish same as cabinets.												
 <p>3/16" Veneer matching plywood. Not available in thermofoil and laminate.</p>	FBP9648V	6	15	---	474	474	474	474	474	474	474	474	474
	Order finish same as cabinets.												
 <p>3/16" Veneer matching plywood. Not available in thermofoil and laminate.</p>	FBP4896V	6	15	---	410	410	410	410	410	410	410	410	410
	Order finish same as cabinets.												
 <p>3/16" Laminated MDF.</p>	FBP4896L	8	15	280	280	280	280	280	280	280	280	280	280
	Order finish same as cabinets.												

WOOD MOULDINGS

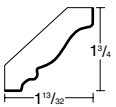
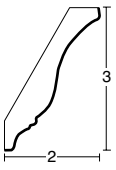
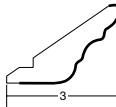
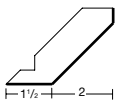
Available in all finishes. All thermofoil, laminate and MDF are finished maple. All moulding is 8' in length unless otherwise noted. 3"-6" Cumulative tolerance allowed on all mouldings. Finished area of moulding is illustrated on each drawing by bold line.

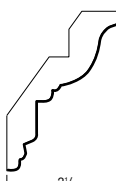
 <p>CROWN MOULDING</p>	8'	CM	1	1	124	124	124	124	124	124	124	124	124
	10'	CM10	1	1	235	235	235	235	235	235	235	235	235
 <p>DECORATIVE CROWN MOULDING</p>	DCM												
	1 1 187 187 187 187 187 187 187 187 187 187												
 <p>FULL OVERLAY CROWN MOULDING Veneer wrapped fiberboard.</p>	FOCM												
	1 1 205 205 205 205 205 205 205 205 205 205 205												
 <p>SHAKER CROWN MOULDING</p>	SCM												
	1 1 190 190 190 190 190 190 190 190 190 190 190												
 <p>SMALL CROWN MOULDING</p>	SMCM												
	1 1 124 124 124 124 124 124 124 124 124 124 124												
 <p>TRADITIONAL CROWN MOULDING</p>	TCM												
	1 1 250 250 250 250 250 250 250 250 250 250 250												

MOULDINGS

Price & Specifications

WOOD MOULDINGS (continued)

Available in all finishes. All thermofoil, laminate and MDF are finished maple. All moulding is 8' in length unless otherwise noted. 3"-6" Cumulative tolerance allowed on all mouldings. Finished area of moulding is illustrated on each drawing by bold line.

Item Description	Cubic Feet	Average Weight	Metro Laminate Towne Laminate	Hampton Square Oak	Hampton Square Maple	Layton Oak	Layton Maple	Cambridge Arch MDF Cambridge Square MDF Providence Thermofoil	Kingston Square Oak York Oak	Kingston Arch Oak	Kingston Square Maple York Maple	Kingston Arch Maple
------------------	------------	----------------	-------------------------------	--------------------	----------------------	------------	--------------	---	------------------------------	-------------------	----------------------------------	---------------------

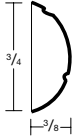

ROPE MOULDING

RM3/4	1	1	155	155	155	155	155	155	155	155	155	155
-------	---	---	-----	-----	-----	-----	-----	-----	-----	-----	-----	-----

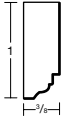

DENTIL MOULDING

DM	1	1	179	179	179	179	179	179	179	179	179	179
----	---	---	-----	-----	-----	-----	-----	-----	-----	-----	-----	-----



SOFFIT MOULDING

SO3/4	1	1	55	55	55	55	55	55	55	55	55	55
-------	---	---	----	----	----	----	----	----	----	----	----	----



LIGHT RAIL MOULDING

LRM	1	1	145	145	145	145	145	145	145	145	145	145
-----	---	---	-----	-----	-----	-----	-----	-----	-----	-----	-----	-----

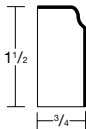

CLASSIC WOOD EDGE MOULDING

CWE	1	1	111	111	111	111	111	111	111	111	111	111
-----	---	---	-----	-----	-----	-----	-----	-----	-----	-----	-----	-----

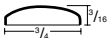

BATTEN MOULDING

B3/4	1	1	38	38	38	38	38	38	38	38	38	38
------	---	---	----	----	----	----	----	----	----	----	----	----

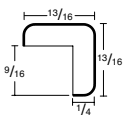

CORNER MOULDING

C3/4	1	1	55	55	55	55	55	55	55	55	55	55
------	---	---	----	----	----	----	----	----	----	----	----	----

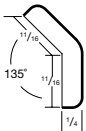

ANGLED OUTSIDE CORNER MOULDING

OCM8	1	1	87	87	87	87	87	87	87	87	87	87
------	---	---	----	----	----	----	----	----	----	----	----	----



INSIDE CORNER MOULDING

IC3/4	1	1	59	59	59	59	59	59	59	59	59	59
-------	---	---	----	----	----	----	----	----	----	----	----	----

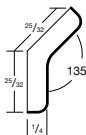

ANGLED INSIDE CORNER MOULDING

ICM8	1	1	84	84	84	84	84	84	84	84	84	84
------	---	---	----	----	----	----	----	----	----	----	----	----



DECORATIVE PANEL MOULDING

DPM	1	1	140	140	140	140	140	140	140	140	140	140
-----	---	---	-----	-----	-----	-----	-----	-----	-----	-----	-----	-----

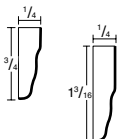

SCRIBE MOULDING

S3/4	1	1	38	38	38	38	38	38	38	38	38	38
S1 1/4	1	1	43	43	43	43	43	43	43	43	43	43



SHOE MOULDING

SM3/4	1	1	55	55	55	55	55	55	55	55	55	55
-------	---	---	----	----	----	----	----	----	----	----	----	----

Price & Specifications

Item Description	Cubic Feet	Average Weight	Metro Laminate Towne Laminate	Hampton Square Oak	Hampton Square Maple	Layton Oak	Layton Maple	Cambridge Arch MDF Providence Thermofoil	Kingston Square Oak York Oak	Kingston Arch Oak	Kingston Square Maple York Maple	Kingston Arch Maple
------------------	------------	----------------	----------------------------------	-----------------------	-------------------------	------------	--------------	---	---------------------------------	-------------------	-------------------------------------	---------------------

SHELVING



SHV1296 1 25 253 253 253 253 253 253 253 253 253 253 253

8 feet in length. 3/4" Matching finished plywood. Edge banded on one side only. Wood grain runs length of shelving. For White Thermofoil and White Laminate door styles, shelving is 3/4" furniture board with matching laminate.

CLEAR SHELF CLIPS



Pack of 25

5MMSCP25	1	---	6	6	6	6	6	6	6	6	6	6	6
----------	---	-----	---	---	---	---	---	---	---	---	---	---	---

CLEAR DOOR BUMPS



200 Per sheet

C2223PK200	---	---	52	52	52	52	52	52	52	52	52	52	52
------------	-----	-----	----	----	----	----	----	----	----	----	----	----	----

INSTALLATION SCREWS

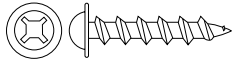

Pack of 4 #10 x 2 1/2" screws.

B7937	---	---	2	2	2	2	2	2	2	2	2	2	2
-------	-----	-----	---	---	---	---	---	---	---	---	---	---	---

SCREW COVERS



Pack of 1000

(wheat)

C3350	---	---	202	202	202	202	202	202	202	202	202	202	202
-------	-----	-----	-----	-----	-----	-----	-----	-----	-----	-----	-----	-----	-----

For use with natural interiors.

DELAMINATION SHIELD

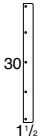

(white)

DSW	---	---	20	---	---	---	---	20	---	---	---	---	---
-----	-----	-----	----	-----	-----	-----	-----	----	-----	-----	-----	-----	-----

(almond)

DSA	---	---	20	---	---	---	---	20	---	---	---	---	---
-----	-----	-----	----	-----	-----	-----	-----	----	-----	-----	-----	-----	-----

To prevent delamination of thermofoil and laminate doors caused by heat from ovens, use a 1/2" thick enamel coated metal shield placed on cabinet exterior. Pre-drilled for screw placement. For Linen Laminate, use almond.

TOUCH UP KITS



Includes putty sticks and touch up pen.

TUKIT	1	---	82	82	82	82	82	82	82	82	82	82	82
-------	---	-----	----	----	----	----	----	----	----	----	----	----	----

This item is ordered by species and color.

PUTTY STICKS



Includes two 4 oz. putty sticks.

PUTTYSTICK	1	---	18	18	18	18	18	18	18	18	18	18	18
------------	---	-----	----	----	----	----	----	----	----	----	----	----	----

This item is ordered by species and color.

TOUCH UP PENS



Includes one pen.

TUPEN	1	---	46	46	46	46	46	46	46	46	46	46	46
-------	---	-----	----	----	----	----	----	----	----	----	----	----	----

This item is ordered by species and color.

COLOR RITE CAULK



CAULK	1	---	52	52	52	52	52	52	52	52	52	52	52
-------	---	-----	----	----	----	----	----	----	----	----	----	----	----

This item is ordered by species and color.

INCLUDED WITH ALL SINK BASE CABINETS AND SINK FRONTS



Installation Care and Warranty Guide and two putty sticks.

DUSTING CLOTH



B8021	1	1	8	8	8	8	8	8	8	8	8	8	8
-------	---	---	---	---	---	---	---	---	---	---	---	---	---

Specially treated 100% cotton cloth that absorbs and locks in dust. Attracts and bonds dust, giving you healthier and cleaner air. Hand washable and reusable. 14"x18".

Price & Specifications

Item Description	Cubic Feet	Average Weight	Metro Laminate Towne Laminate	Hampton Square Oak	Hampton Square Maple	Layton Oak	Layton Maple	Cambridge Arch MDF Cambridge Square MDF Providence Thermotoll	Kingston Square Oak York Oak	Kingston Arch Oak	Kingston Square Maple York Maple	Kingston Arch Maple
------------------	------------	----------------	-------------------------------	--------------------	----------------------	------------	--------------	---	------------------------------	-------------------	----------------------------------	---------------------

AEROSOL WOOD POLISH



B8020	1	1	17	17	17	17	17	17	17	17	17	17
-------	---	---	----	----	----	----	----	----	----	----	----	----

Protects while producing a deep, brilliant shine with a fresh lemon scent. Does not leave a dull wax build-up. Features a wax free and silicone free, premium blend of natural and organic oils, plus cleaning agents.

WOOD CLEANER AEROSOL



B8024	1	1	17	17	17	17	17	17	17	17	17	17
-------	---	---	----	----	----	----	----	----	----	----	----	----

Safely removes wax build-up, old polish, and many types of stains and discolorations on wood furnishings. Excellent for use on fine wood furniture, antiques, wood paneling and cabinetry.

APPLICATOR CLOTHS



B8022PK5	1	1	21	21	21	21	21	21	21	21	21	21
----------	---	---	----	----	----	----	----	----	----	----	----	----

5 durable 100% cotton, lint-free cloths with a soft nap that helps achieve optimum polishing results. Gives wood a natural sheen. Washable and reusable. 14"x18".

WATER RING REMOVER



B8023	1	1	13	13	13	13	13	13	13	13	13	13
-------	---	---	----	----	----	----	----	----	----	----	----	----

Specially formulated cloth that removes stains and rings from wood furniture caused by water, alcohol and other moisture. Effective and reusable. Not for use on dull wood finishes.

ACCENT COLOR PROGRAM

Wellborn Cabinet, Inc., in collaboration with Sherwin-Williams, has established a program providing easy access to stains, stains with glazes, paints and paints with glazes that coordinate with our full palette of finishes. With over 3,300 locations across North America, you can easily find a Sherwin-Williams location near you. Visit their site at www.sherwin-williams.com.

Things to remember:

- 1) Take your Wellborn finished door with you.
- 2) Know the Wellborn finish/color name.
- 3) Bring a sample of the wood or material that you plan to finish for in-store color check.
 - For the best results, Wellborn recommends using the same wood species or material as the door you bring with you.
- 4) Be sure it meets your color, sheen and appearance expectations before you leave the store.



MIDDLEFIELD GLASS

Middlefield Glass can do special sizes, different designs and colors for your project. Visit their site at middlefieldglass.com, call them at 1-800-772-1477 or email them at info@middlefieldglass.com. You can easily get the measurements you need by measuring the interior of the decorative door frame.



Item Description	Cubic Feet	Average Weight	Metro Laminate Towne Laminate	Hampton Square Oak	Hampton Square Maple	Layton Oak	Layton Maple	Cambridge Arch MDF Cambridge Square MDF Providence Thermofoil	Kingston Square Oak York Oak	Kingston Arch Oak	Kingston Square Maple York Maple	Kingston Arch Maple
------------------	------------	----------------	----------------------------------	-----------------------	-------------------------	------------	--------------	---	---------------------------------	-------------------	-------------------------------------	---------------------

BELWITH KEELER HARDWARE PROGRAM

Over 1,200 decorative hardware selections to choose from with Belwith Keeler! Just click on the WAY site and place your orders today in Direct Connect...just one kitchen at a time. The selections meet design styles in an array of finishes.

To order, Go to WAY, and access Direct Connect. Follow the instructions listed below.

- 1) Create an order in Direct Connect by clicking on the Belwith Keeler box and follow all normal procedures on the Admin tab.
- 2) Browse the Belwith Keeler catalog and enter the item of your choice.
- 3) Preview item and pricing and click on Next Step for UPS Shipping.
- 4) Submit your order following the usual procedures.

Hardware will ship direct from Belwith Keeler.

Hardware Boards available! Customize your boards to fit your market.

Note: Belwith Keeler Hardware not available on Rush Program.



Belwith Keeler®

The roots of *Belwith Products, LLC* run deep, beginning with the birth of a small foundry in Michigan in 1893. From the humble beginnings of the *Keeler Brass Company*, international corporate ownership and multiple mergers, we now emerge as *Belwith Products*, a privately owned and operated firm.

Hundreds of years of staff experience, a living library of designs (dating back to 1900), and a passion to develop unique, creative hardware solutions, positions *Belwith Products* as the industry leader in kitchen cabinet, architectural, and furniture hardware.

Despite being a "new" company, *Belwith Products* is comprised of unparalleled experience and talent. Our vision is to offer the very best in products and service to customers today, while striving for continuous improvement in our product offerings and service for tomorrow.

Verona



Williamsburg



Bridges





Belwith Keeler

Merchandising Solution for the Showroom

ROTATING FLOOR TOWER

Item No. DRFT2575BK

The Rotating Floor Tower, developed for showrooms, presents an attractive sales tool for your inside sales team or your walk-in traffic. Your four sided rotating floor tower display is a distinctive, appealing and user friendly showcase for your customers to compare a variety of styles, finishes and textures.

The display tower accommodates a custom arrangement of decorative hardware mounted to Pearwood finished display boards, which are easily set into the wood display tower, and removed as needed.

Decorative branded nameplates for Belwith-Keeler® are included.

FEATURES AND BENEFITS

- Removable display boards can be organized by **A** any finish or style.
- Branded nameplate is applied at installation into **B** pre-drilled holes.
- Standard and custom display board layouts available with easy installation
- Displays an average of 200 to 240 products on an average of 40 display boards.

APPLICATIONS

The Rotating Floor Tower Display is a free-standing display that sits on any level surface.

BRANDING PLATE DETAIL



Rotating Floor Tower, full

(Includes hardware)

Rotating Floor Tower

(Does not include hardware)

Pick A Board

20 Doubles

40 Singles

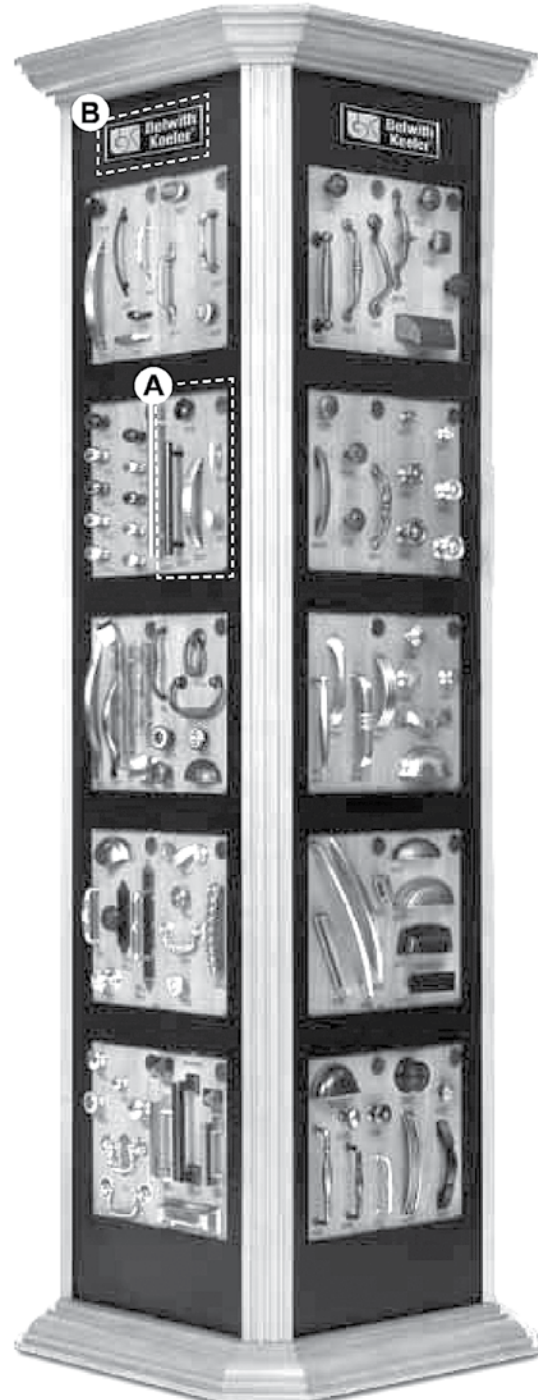

Order through Belwith Keeler Preferred Partner Ordering Service on WAY.

WELLBORN
CABINET, INC.
The Essence of Cabinetry

SPECIFICATIONS



DRFT2575BK

Belwith-Keeler® Number	DRFT2575BK	Foot Print (sq. ft.)	4.3
Dimensions W x H x D (in.)	25" x 75" x 25"	Total Display Area (sq. ft.)	52.1
Display Capacity (Single/Double display boards or combination of both)	40 single / 20 double display boards or combination of both	Avg. # Items / sq. ft. of display area	5
Product Display Capacity (avg. # items)	240	Finish(es)	Pearwood & Matte Black
Display board size W x H x D	6" x 10 1/2" x 1/8" (single) 12" x 10 1/2" x 1/8" (double)		

ROTATING FLOOR TOWER

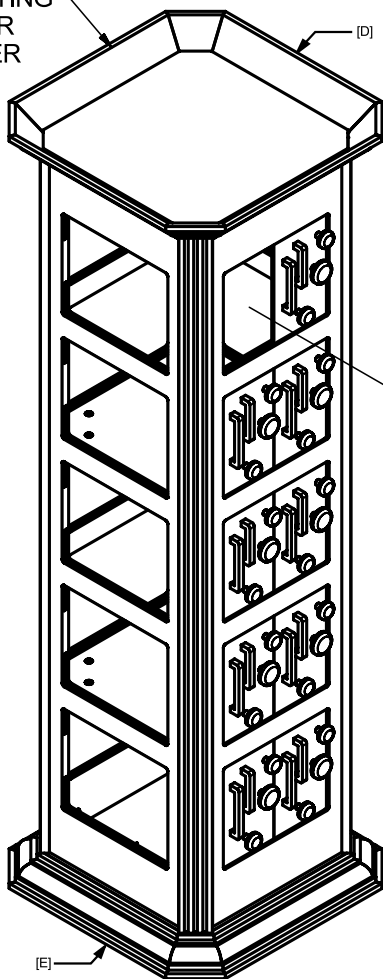

DISPLAY BOARD

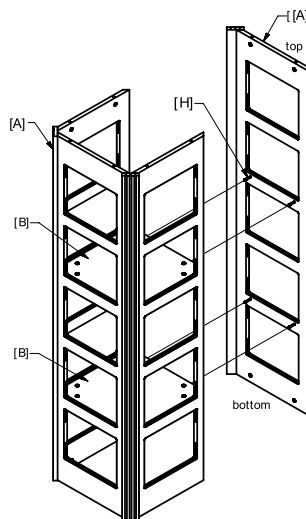
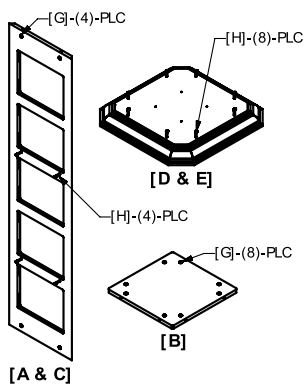

All MDF is formaldehyde free

HARDWARE & MISCELLANEOUS

Tailored Merchandising Solutions

Belwith Products, LLC
3100 Broadway Ave SW
Grandville, MI 49418
www.belwithproducts.com

© Belwith Products, LLC. All rights reserved.



DWD1873

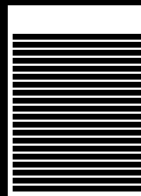

DSWD5272



DWC1663

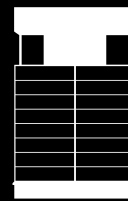

DG4880



DGM4

*Not to scale



Belwith Keeler

Merchandising Solution for the Showroom

WALL DISPLAY

Item No. DWD1873BK

The Wall Display, developed for showrooms, presents an attractive sales tool for your inside sales team or your walk-in traffic. Your Wall Display is a distinctive, appealing and user friendly showcase for your customers to compare a variety of styles, finishes and textures.

A custom arrangement of decorative hardware is mounted to Pearwood finished display boards, which are set into the wood framed Wall Display, and can be easily removed for updating.

A decorative branded metal nameplate for Belwith-Keeler® is included.

FEATURES AND BENEFITS

- Mounts directly to the wall with easy-to-install **A** mounting bracket.
- Belwith-Keeler® branding for each display. **B**
- Standard and custom display board layouts available. **C**
- Exclusive bracket can be positioned for use in slatwall applications.
- Hundreds of interchangeable display boards that can be organized by any finish or style.
- Flush side cornice molding allows for side-by-side mounting and more hardware per foot.
- Nameplate is applied into pre-drilled holes during installation.
- A single Wall Display will show up to 60 items depending on boards selected.
- Wall Display is a one piece construction that holds all display boards.

APPLICATIONS

A higher-end display that is attractive and extremely versatile, multiples of this display can be grouped together due to flush sides of the top molding, maximizing wall space and creating a gallery atmosphere.

BRANDING PLATE DETAIL

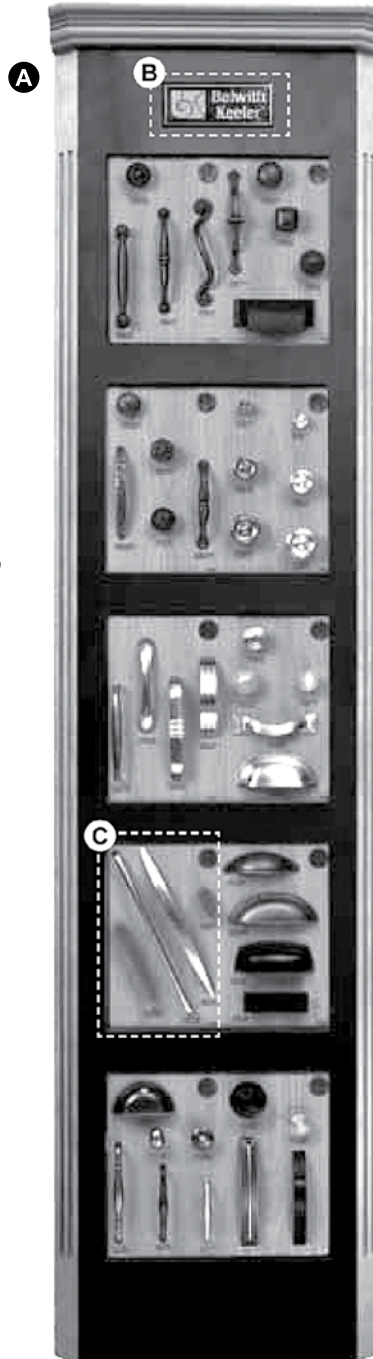

Wall Display, full

(Includes hardware)

Wall Display

(Does not include hardware)

Pick A Board

5 Doubles
10 Singles

Order through Belwith Keeler Preferred Partner Ordering Service on WAY.

WELLBORN
CABINET, INC.
The Essence of Cabinetry

SPECIFICATIONS



DWD1873BK

Belwith-Keeler® Item Number	DWD1873BK	Total Display Area (sq. ft.)	9.1
Dimensions W x H x D (in.)	18" x 73" x 5 1/2"	Avg. # Items / sq. ft. of display area	7
Display Capacity (Single / Double display board)	10 single or 5 double display boards or combination of both	Product finish(es)	Matte Black & Pearwood
Display board size W x H x D	6" x 10 1/2" x 1/8" (single) 12" x 10 1/2" x 1/8" (double)	Product Display Capacity (avg. # items)	60

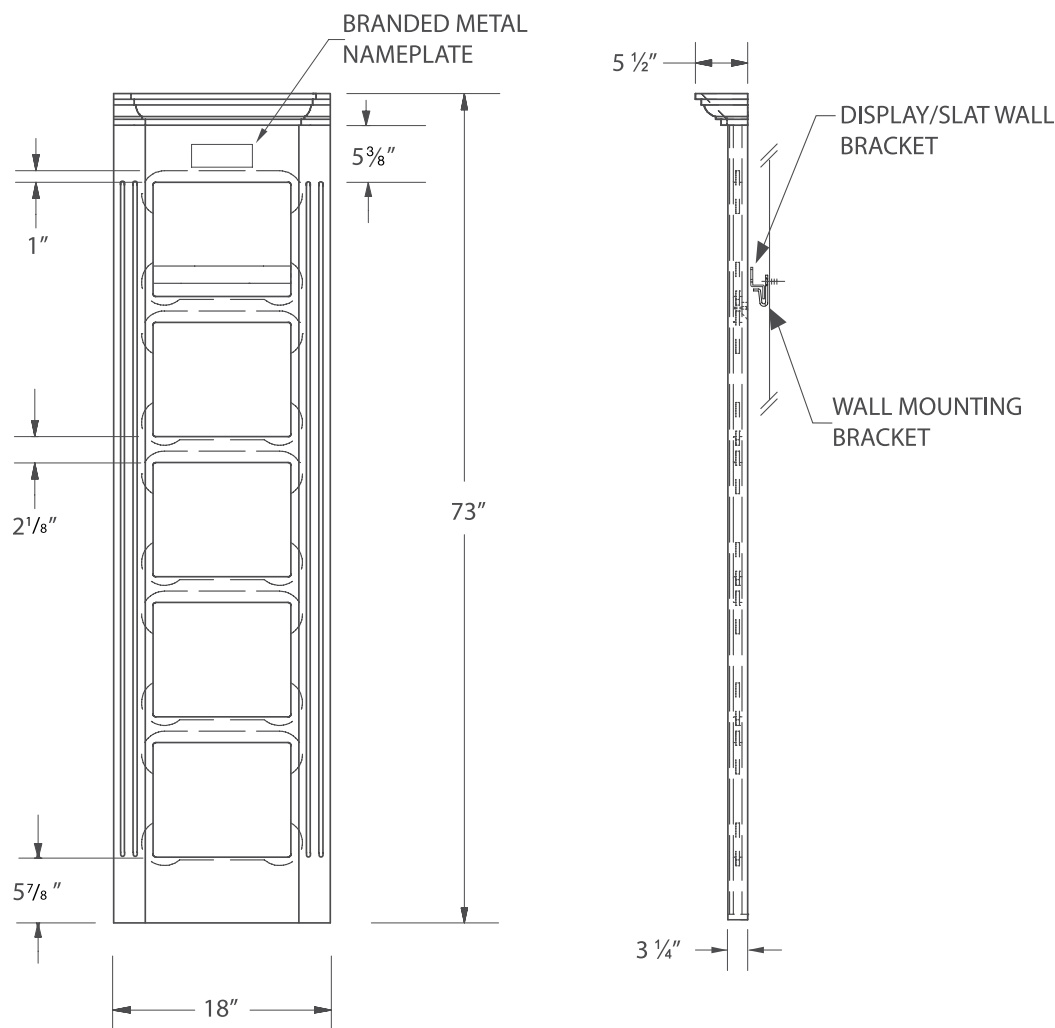

HARDWARE & MISCELLANEOUS

Tailored Merchandising Solutions

3100 Broadway Ave SW
Grandville, MI 49418
www.belwithproducts.com

© Belwith Products, LLC. All rights reserved.



DGM4

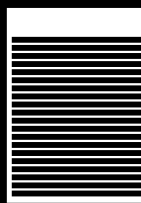

DSWD5272



DWC1663

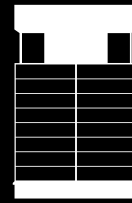

DG4880



DRFT2575 *Not to scale

Price & Specifications

Item Description	Cubic Feet	Average Weight	Metro Laminate Towne Laminate	Hampton Square Oak	Hampton Square Maple	Layton Oak	Layton Maple	Cambridge Arch MDF Providence Thermotoll	Kingston Square Oak York Oak	Kingston Arch Oak	Kingston Square Maple York Maple	Kingston Arch Maple
VB15 L/R	7	41	198	234	266	263	299	354	335	358	372	398

SAMPLE VANITY BASE

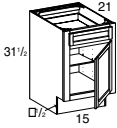

1 Drawer,
1 Door,
1 Adjustable shelf
Must specify L or R hinge.

WALL MOUNT DISPLAY – STANDARD DOOR OPTION

Available with 19 pre-selected doors. Door style decal and made in the USA decal applied to each door back. Requires minimum depth clearance of 15½". Constructed of maple featuring Light finish.

B9214 \$3,010 List

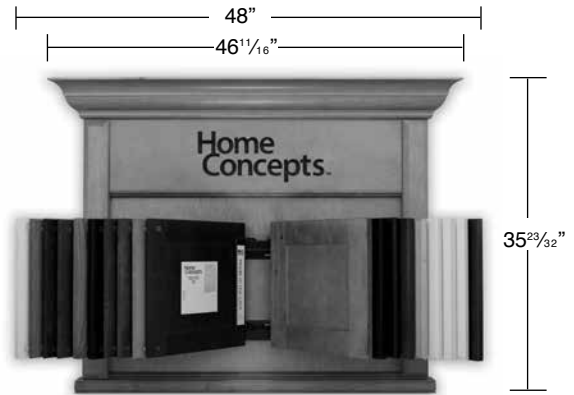
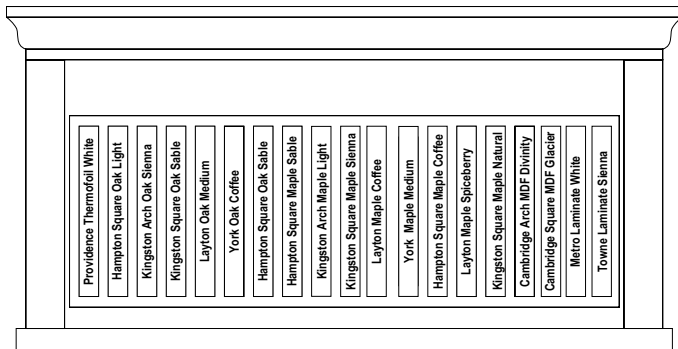

WALL MOUNT DISPLAY – PICK A DOOR OPTION

Holds 19 doors. Requires minimum depth clearance of 15½". Constructed of maple featuring Light finish. Order your own door styles to match your market. See below for Display Doors ordering information.

B9221 \$1,134 List



Holds 19 doors

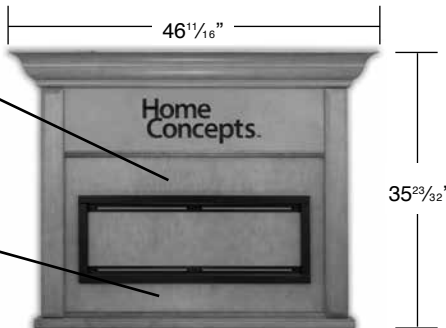

DISPLAY DOORS



Includes door style decal on back. **QS™**

Example: FD1414DD HOM YRK OAK LGT
York Oak Light

FD1414DD \$150 List



FD1414DDs available in the Quick Ship Program

FD1414DDs in any combination are available to ship five (5) working days from rush order cut off date. Ten (10) Quick Ship Display Doors are available across all the Wellborn Cabinet, Inc. brands. All other FD1414DDs will be shipped in 12-13 working days.

HINGE REPLACEMENT



Order B9388 for Wall Mount Displays ordered prior to January 18, 2010. Order B9393 for Wall Mount Displays ordered January 18, 2010 until October 5, 2014. Order B8291 for Wall Mount Displays ordered October 6, 2014 or after.

B9393 16" Pivot Hinge—Old Style \$25 List

B8291 Display Door Hinge—Bronze—New Style \$10 List

SAMPLE FRONT KIT



A Sample Front Kit includes the drawer and door front finished in the color of your choice and packaged in an easy to carry box. A marketing label is included inside the door. To order, use the door style code.

Example: SFK HOM LAY MPL MED
Layton Maple Medium

SFK \$212 List

HOME CONCEPTS DOOR DECAL



A marketing decal may be ordered for all sample doors. To order specify door style, wood species and finish. Decals come standard on Display Doors and Sample Front Kits.



DECAL \$7 List

SAMPLE CHIPS AND KIT



Order individual samples or packs of 5 of just the finish chips you need. Each sample is labeled with wood species, finish and wood characteristics on the back.



SC \$20 List
SCP5 \$98 List — Packs of 5 must be ordered of the same finish and wood species

Use the following codes to order Sample Chips:
SC — Sample Chip
Example: SC OAK LGT



The Sample Chip display tray includes sample chips of all the Home Concepts finishes. These samples are in a natural finished wooden display tray that measures 8½" w X 7¼"d. This tray can easily be removed and carried to your design area. Each sample is labeled with the finish and wood species. For MDF, you will need to order a door.



HCSCDT \$824 List

LITERATURE

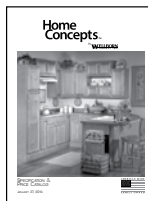

PRICE AND SPECIFICATION CATALOG

Specifications and pricing for the Home Concept Series including marketing materials, sales aids and hardware.



B8732 \$7 List



HOME CONCEPTS BROCHURE

This brochure contains lots of pictures, information about door styles, finishes and construction.



B8736PK10 \$40 List



INSTALLATION, CARE & WARRANTY GUIDE

Detailed information for every step from planning and measuring to caring for the final product.



B8758PK10 \$40 List



WELLBORN CUSTOMER GUIDE

Detailed information on ordering procedures and credit, shipping and warranty guidelines.



B8720 \$10 List

LITERATURE CONTINUED

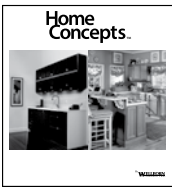

HOME CONCEPTS COMPLETE BINDER

This binder contains all the information you need for Home Concepts such as the Specification and Price catalog, brochure, Customer Guide, Installation Care and Warranty Guide, plus more.



B8623 \$70 List



WHOLE HOME DESIGN SOLUTION TRIFOLD

This consumer friendly flyer lets your customers know all about Wellborn. This trifold not only covers Wellborn's 5 brands that make up our Whole Home Design Solution, but also Wellborn's Color Inspire, Finish Techniques, Website, Apps and more.



B8725PK100 \$32 List/100



END PANEL PAPER BINDER

Contains end panel papers for Home Concepts, Select and Premier Series for standard construction end panels.



EPPB \$53 List

KCMA APPROVED



All door styles are approved by KCMA as meeting their performance standards.

COMPUTER AIDED DESIGN SYSTEMS

The Wellborn Collection, Elegant Bath Collection and Wellborn Closets* Specification Catalog is available on the Computer Aided Design Systems listed below. Please contact the software vendors if interested in purchasing or evaluating one of the listed Computer Aided Design systems.

<u>Design System</u>	<u>CAD Company</u>	<u>Telephone Number</u>	<u>Current Versions</u>
2020	2020 Technologies	1 (866) 698-2020	v11
Pro Kitchen	Real View	1 (617) 868-5151	v8.0

2020 Design Select is for dealers who only use one cabinet brand supplier. This version will allow only one cabinet manufacturer's catalog for quoting and designing. To order 2020 Design Select, call 1 (866) 698-2020.

* The 2020 Design Closet Add-on must be purchased from 2020 prior to utilizing the Wellborn Closets Catalog. The Wellborn Closets 2020 Design Catalog has been created to run on 2020 Design Version 10.6 or greater.

2020 Design

Wellborn Cabinet, Inc. CAD Technical Support

Contact your Customer Service Representative
1 (800) 717-4206 or 1 (800) 688-1693

Wellborn Cabinet, Inc. CAD Design Technical Support

1 (800) 762-4475, ext. 2319
cadsupport@wellborn.com



AUTOCAD LIBRARY ON CD

We offer the convenience of AutoCAD to our dealers, designers and architects. Starting with the basics of our Specification Catalog, we have created a library of convenient and easy to use "blocks" that can be imported into most AutoCAD drawings, making it faster to create accurate and beautiful designs using Wellborn cabinetry. Each item is its own block, allowing the user to import only those cabinets needed. With all of the door styles put on individual layers, the user can quickly change the appearance of their design by simply turning on and off the door style using the layers tool. Door styles that have the option for CDF or SDF can be selected using the layers tool also. Our AutoCAD library is compatible with AutoCAD 2007 release and later versions. To download these files, go to: www.wellbornandyou.com, click on the CAD button in the Main Menu, select *Download Latest AutoCAD Library*. For a CD, contact the Marketing Department at extension 2216, to request a complimentary copy today.

CHIEF ARCHITECT SOFTWARE

Wellborn brand catalogs are available for use with Chief Architect software. The catalogs include the cabinet boxes, door styles, finishes, wood species and accessories (mouldings, legs, corbels and onlays). Design in 2D or 3D — place cabinets, resize and add cabinet options. Easily show the client how the new project will look with numerous presentation views including watercolor. Print a cabinet schedule of materials to create your bids and pricing information. You can also use Chief Architect for your elevation and installation drawings as it complies with the NKBA standards. Download the Wellborn Collection catalog or a Free Trial Version of Chief Architect at www.chiefarchitect.com.

DRAWER SLIDES

SIDEMOUNT DRAWER SLIDES

Description 	24" Deep		21" Deep		18" Deep	
	Item Code	List Price	Item Code	List Price	Item Code	List Price
Right Slide for Bottom Drawer in Standard Construction	C2925	\$4	C2927	\$4	C2931	\$4
Left Slide for Bottom Drawer in Standard Construction	C2924	\$4	C2926	\$4	C2930	\$4
Right Slide for All Other Drawers in Standard Construction	C2101	\$4	C2103	\$4	C2929	\$4
Left Slide for All Other Drawers in Standard Construction	C2100	\$4	C2102	\$4	C2928	\$4
Bracket for Peninsula Drawers in Standard Construction	C3066	\$1	C3066	\$1	C3066	\$1
Right Slide for Peninsula Drawers in Standard Construction	C2925	\$4	C2927	\$4	C2931	\$4
Left Slide for Peninsula Drawers in Standard Construction	C2924	\$4	C2926	\$4	C2930	\$4

UNDERMOUNT DRAWER SLIDES

Description 	24" Deep		21" Deep		18" Deep	
	Item Code	List Price	Item Code	List Price	Item Code	List Price
Right Bracket for Bottom Drawer in PWD & APC Construction	C2940	\$1	C2940	\$1	C2940	\$1
Left Bracket for Bottom Drawer in PWD & APC Construction	C2939	\$1	C2939	\$1	C2939	\$1
Right Bracket for All Other Drawers in PWD & APC Construction	C2938	\$1	C2938	\$1	C2938	\$1
Left Bracket for All Other Drawers in PWD & APC Construction	C2937	\$1	C2937	\$1	C2937	\$1
Right Bracket for Tall Cabinet Drawers in PWD & APC Construction	C2943	\$1	C2943	\$1	C2943	\$1
Left Bracket for Tall Cabinet Drawers in PWD & APC Construction	C2941	\$1	C2941	\$1	C2941	\$1
Right Slide for Drawers in PWD & APC Construction	C2964	\$16	C2963	\$16	C2962	\$16
Left Slide for Drawers in PWD & APC Construction	C2959	\$16	C2958	\$16	C2957	\$16
Bracket for Peninsula Drawers in PWD & APC Construction	C3070	\$4	C3070	\$4	C3070	\$4
Right Slide for Peninsula Drawers in PWD & APC Construction	C2964	\$16	C2963	\$16	C2962	\$16
Left Slide for Peninsula Drawers in PWD & APC Construction	C2959	\$16	C2958	\$16	C2957	\$16

FULL ACCESS DRAWER SLIDE KITS

Description 	24" Deep		21" Deep		18" Deep	
	Item Code	List Price	Item Code	List Price	Item Code	List Price
Full Access Drawer Slide Kits	FADS24KIT	\$47	FADS21KIT	\$47	FADS18KIT	\$47

HINGE SPECIFICATIONS

	Item Code	Description	Cabinet or Style	List
	C2208	3/4" O/L, 1/8" Cup Depth, 2-way Adjustability	All 9" Wide TOL Door Styles and FOL DC Cabinets	\$10
	C2210	1/2" O/L, 1/8" Cup Depth, 2-way Adjustability	All Standard TOL Door Style Cabinets	\$12
	C2214	1/2" O/L, 1/8" Cup Depth, 6-way Adjustability	All TOL Butt Door Cabinets	\$10
	C2199	1 1/8" O/L, 1/8" Cup Depth, 6-way Adjustability	30" & 36" Full Overlay Butt Door Utility Cabinets	\$6
	C2207	1 1/8" O/L, 1/8" Cup Depth, 6-way Adjustability	For FOL Door Styles	\$11

ORDERING REPLACEMENT BLANK FRONTS AND COMPLETE DRAWERS

To eliminate errors occurring when ordering replacement blank fronts and complete drawers, please use the following guidelines:

1. Always order using the item codes found in the Easy Parts Search Program found on the Wellborn And You (WAY) site under Order Management.
2. Search for your code in the Easy Parts Search Program using the following criteria:
 - By Cabinet
 - Door Style
 - Full Height Door Option
 - Peninsula Option
3. Place your order as follows:

In the Easy Search Program, highlight the blank front or complete drawer, copy the entire row and paste it into the Material blank of your Direct Connect order. Remember to select any additional options.

Note: CD's come with all necessary hardware.

Pricing:

For blank fronts, take the actual square footage of the blank front and multiply by the price for the increment under the door style you are ordering. For complete drawers, Thermofoil and Laminate door styles are \$75 per sq. ft. All other door styles are \$165 per sq. ft.

Home Concepts Drawer Fronts \$/SF	Metro Towne	Cambridge Providence	Hampton Layton	Kingston York
< 1.0	\$50	\$60	\$65	\$88
> 1.1	\$44	\$50	\$55	\$75

- Blank Fronts are a minimum .5 SF charge based on door style and tiered pricing.
- Complete Drawers are a minimum of 1 SF charge based.

For Example:

B21 replacement blank front in Layton
 $5 \times 18.5 = 92.5 / 144 = 0.6424$ sq. ft.
 $0.6424 \times \$65 = \41.76 which rounds up to \$42 List

FULL OVERLAY DRAWER REPLACEMENTS

When ordering blank front (BF) or complete drawer (CD) replacements for full overlay door styles, please specify drawer position as noted below. This applies to vertical drawer stacks only.

Note: Some item code sizes are similar and must have the description code to determine the correct item.

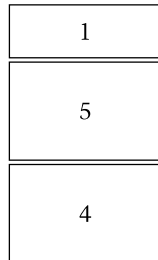

3DB, VDB, VSDB, VLC and Ovens

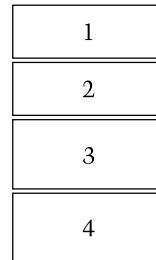

4DB, VDBBH and VSDBBH

ORDERING REPLACEMENT DOORS

To eliminate errors when ordering replacement or extra doors, please use the following guidelines:

1. Always order using the item codes found in the Easy Parts Search Program found on the Wellborn And You (WAY) site under Order Management.
2. Search for your code in the Easy Parts Search Program using the following criteria:
 - By Cabinet
 - Door Style
 - Full Height Door Option
 - Peninsula Option
3. Always specify what hinge or hand type (right or left) you need.

To determine which hand you need, always picture the cabinet as it would be installed and then specify which side of the door is hinged as you face the front of the cabinet.
4. Place the order as follows:

In the Easy Parts Search Program, highlight the finished door or decorative door frame, copy the entire row and paste it into the Material blank of your Direct Connect order. Remember to select any additional options.

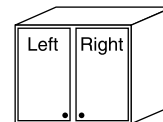

Pricing:

For finished doors, take the actual square footage of the door and multiply by the price for the increment under the door style you are ordering. For decorative door frames, pricing is \$80 per SF based on a minimum/SF charge.

Home Concepts Doors \$/SF	Metro Towne	Cambridge Providence	Hampton Layton	Kingston York
0 - 2.0	\$38	\$48	\$58	\$78
2.1 - 4.0	\$32	\$38	\$48	\$65
4.1 - 6.0	\$29	\$34	\$44	\$60
> 6.1	\$24	\$30	\$38	\$54

For Example:

W2130 replacement door in Layton
 $27.5 \times 18.5 = 508.75 / 144 = 3.533$ sq. ft.
 $3.533 \times \$48 = \169.58 which rounds to \$170 List

REPLACEMENT SHELVES		
Replacement Shelves	Ordering Code	List Price
12" Deep Cabinet Shelves		
9" wide	SHV1007	\$6
12" wide	SHV1010	\$7
15" wide	SHV1013	\$8
18" wide	SHV1016	\$9
21" wide	SHV1019	\$10
24" wide	SHV1022	\$11
27" wide,BBC36,WBC27 wide	SHV1025	\$12
30" wide	SHV1028	\$13
33" wide,BBC39	SHV1031	\$17
36" wide	SHV1034	\$19
39" wide,BBC42	SHV1037	\$22
42" wide	SHV1040	\$24
45" wide,BBC45	SHV1043	\$27
48" wide,BBC48	SHV1046	\$29
12" Deep Peninsula Cabinet Shelves		
18" wide	SHV1016P	\$23
24" wide	SHV1022P	\$28
30" wide	SHV1028P	\$33
36" wide	SHV1034P	\$38
42" wide	SHV1040P	\$49
21" Deep Cabinet Shelves		
VLC188421	SHV1916	\$7
VLC248421	SHV1922	\$12
24" Deep Cabinet Shelves		
18" wide	SHV2216	\$9
24" wide	SHV2222	\$16
27" wide	SHV2225	\$19
30" wide	SHV2228	\$21
33" wide	SHV2231	\$23
36" wide	SHV2234	\$25
39" wide	SHV2237	\$27
24" Deep Peninsula Cabinet Shelves		
30" wide	SHV2228P	\$40
36" wide	SHV2234P	\$54
42" wide	SHV2240P	\$63
48" wide	SHV2246P	\$79
Diagonal Cabinet Shelves		
DC24 wide	SHV2222DC	\$16
Corner Sink Cabinet Shelves		
CSB36	SHV3434CSB	\$28
Microwave Removable Shelf		
MWO3036-MWO3048	SHV1728HCMWO	\$38

NOTE: When ordering Home Concepts APC replacement shelves add 30% upcharge to list price.

INDEX

ITEM CODE	DESCRIPTION	PAGE	ITEM CODE	DESCRIPTION	PAGE
	#			B (continued)	
3DB12-3DB36.....	Three Drawer Base Cabinets	19	B12SS-B48SS	Base Cabinets with Sliding Shelves	18-19
5MMSCP25	Clear Shelf Clips	45	B15 FH-B36 FH.....	Base Cabinets with Full Height Door Option ..	19
A			B3/4	Batten Moulding	44
.....	Accent Color Program	46	B30 P-B48 P.....	Base Cabinets with Peninsula Option	22
AC2DB30-AC2DB36...	Active Living 2 Drawer Base Cabinets	24	B7937	Installation Screws	45
AC30.....	Appliance Cabinet	17	B8020	Aerosol Wood Polish	46
AC3DB12-AC3DB27...	Active Living 3 Drawer Base Cabinets	24	B8021	Dusting Cloth	45
ACB15-ACB48.....	Active Living Base Cabinets	23	B8022PK5.....	Applicator Cloths.....	46
ACB18WB-ACB21WB	Active Living Base Wastebasket Cabinets ..	25	B8023	Water Ring Remover	46
ACBBC36L-	Active Living Base Blind Corner Cabinet.....	25	B8024	Wood Cleaner Aerosol.....	46
ACBBC36R			B8623	Home Concepts Complete Binder	54
ACBBC45SOSL-.....	Active Living Base Blind Corner Cabinets		B8720	Wellborn Customer Guide	53
ACBBC48SOSR	with Swing Out Shelves	25	B8732	Price and Specification Catalog.....	53
ACBEP3L-ACBEP3V..	Active Living Base End Panels.....	42	B8758PK10.....	Installation, Care and Warranty Guide	53
ACBF3T-ACBF6T.....	Active Living Full Overlay Base Filler Trim..	40	B8725PK10.....	All Brands Consumer Flyer.....	54
ACBLS36.....	Active Living Base Lazy Susan	24	B8736PK10.....	Home Concepts Brochure	53
ACBM24-ACBM27.....	Active Living Microwave Cabinets	25	B9214-B9221	Wall Mount Displays	52
ACBSR9	Active Living Base Spice Rack Cabinet.....	24	BBC36L-BBC48R	Base Blind Corner Cabinets	21
ACBT24	Active Living Base Cabinet with Pullout Table...	25	BEP1/2L, BEP3V.....	Base End Panels	42
ACDBC2746	Active Living Dishwasher Base Cabinet	24	BF3T-BF6T	Base Filler Trim.....	40
ACDDB27	Active Living Dishwasher Drawer		BLS33-BLS36.....	Base Lazy Susan.....	20
	Base Cabinet	24	BSL-BSV.....	Base Skin.....	41
ACO308424-.....	Active Living Oven Cabinets.....	26	BT9	9" Base Cabinet	18
ACO339624			BTSB, BTSML	Base Toe Space Covers.....	26, 41
ACSB30-ACSB36.....	Active Living Sink Base Cabinets	23	BTS8.5B-	Active Living Base Toe Space Covers	26
ALSBC33RF-	Active Living Sink Base Convertible		BTS8.5MLKPK10		
ALSBC36RF	Cabinets with Removable Front.....	24, 28	C		
ACTB24	Active Living Tambour Base Cabinet	24	C2101-C3070	Drawer Slides.....	54
ACU188412-	Active Living Tall Cabinets.....	26	C2199-C2214	Hinge Specifications	54
ACU309624			C2223PK200	Clear Door Bumpers	45
ACUF384T-.....	Active Living Full Overlay Utility Filler Trim .	41	C3/4	Corner Moulding	44
ACUF696T			C3350	Screw Covers.....	45
APC	All Plywood Construction	5	CAULK.....	Color Rite Caulk.....	45
B			CM, CM10	Crown Moulding	43
.....	Belwith Keeler Hardware Program	47-51			
B12-B48.....	Base Cabinets.....	18			

INDEX

ITEM CODE	DESCRIPTION	PAGE	ITEM CODE	DESCRIPTION	PAGE
C (continued)			H		
CMK.....	Center Mullion Kit	22	HCSCDT.....	Home Concepts Sample Chip Display Tray	53
CS.....	Countertop Support.....	22	I		
CSB36	Corner Sink Base Cabinet	20	IC3/4	Inside Corner Moulding.....	44
CTK.....	Corner Toe Kick.....	41	ICM8	Angled Inside Corner Moulding	44
CWE	Classic Wood Edge Moulding.....	44	ID	Increase Depth.....	10
D			L		
DC2430-DC2742	Diagonal Corner Cabinets	16	LRM	Light Rail Moulding	44
DCM.....	Decorative Crown Moulding.....	43	M		
DCSF36, DCSF42.....	Diagonal Corner Sink Fronts	20 Middlefield Glass.....		
DCWS42L-DCWS42V	Diagonal Corner Wall Skins	41	MAGLOCKKIT	Magnetic Lock Kit	22
DDFIN.....	Decorative Door Frame Installed.....	11	MC1524, MC1530	Medicine Cabinets	38
DECAL.....	Decal for Door Samples.....	53	MFE	Matching Finished End	4
DEP24	Desk End Panel.....	42	MWO3036-MWO3048	Microwave Cabinets.....	16-17
DM	Dentil Moulding	44	O		
DO278424	Double Oven Cabinets.....	33	OCM8	Angled Outside Corner Moulding.....	44
-DO399624			P		
DPM.....	Decorative Panel Moulding.....	44	P	Peninsula	10
DSW, DSA.....	Delamination Shield	45	PUTTYSTICK	Putty Sticks	45
DTSU24	Diagonal Tambour Storage Unit	17	PVCBF3.....	Plywood Veneer Corner Base Filler	39
DW16.5.....	Double Wastebasket.....	22	PVCF330, PVCF342 ..	Plywood Veneer Corner Wall Fillers.....	39
DWIN/SWIN.....	Wastebasket Kit Installed	11	PVF330-PVF642.....	Plywood Veneer Fillers	39
F			PVF384-PVF696.....	Plywood Veneer Utility Fillers	39
F330-F696	Solid Wood Fillers	39-40	PWD	Plywood Drawer Upgrade.....	4
F330T-F642T.....	Full Overlay Filler Trim.....	40	R		
FADS18KIT.....	Full Access Drawer Side Kits	54	RB30.....	Range Base	20
-FADS24KIT			REP1284L-.....	Refrigerator End Panels	42
FBP4836L.....	Finish Back Panels	43	REP2496V		
-FBP4896V			RF30.....	Range Front.....	20
FD1414DD.....	Display Doors.....	52	RM3/4	Rope Moulding.....	44
FH.....	Full Height.....	10	RSK18W30-.....	18" Rotating Plastic Shelf Kits (White).....	16
FO.....	Front Only	10	RSK18W42		
FOCM	Full Overlay Crown Moulding.....	43	RW332724-.....	24" Deep Refrigerator Wall Cabinets.....	14
FR.....	Function Ready.....	11	RW361224		

INDEX

ITEM CODE	DESCRIPTION	PAGE	ITEM CODE	DESCRIPTION	PAGE
S			V		
	Semi-Custom	4-5, 10-11	V36-V72	Valances	17
S3/4, S1 1/4	Scribe Moulding	44	VB12-VB24	Vanity Base Cabinets	29, 35
SB24-SB60	Sink Base Cabinets	19	VB12BH-VB24BH	34½" High Just Right Base Height Vanity Base Cabinets	36
SC, SCPK5	Sample Chips	53	VB15	Sample Vanity Base	52
SCM	Shaker Crown Moulding	43	VDB12-VDB24	Vanity Drawer Base Cabinets	29, 35
SF24-SF36	Sink Fronts	20	VDB12BH- VDB24BH	34½" High Just Right Base Height Vanity Drawer Base Cabinets	37
SFF2424- SFF4242W	Sink Front Floors	20	VF3T-VF6T	Vanity Filler Trim	40
SFK	Sample Front Kit	53	VKD2418-VKD3624	Vanity Knee Drawers	38
SHV1296	Shelving	45	VLC188421- VLC248421	84" High Vanity Linen Cabinets	30, 37
SHV1007 -SHV1728HCMWO	Replacement Shelves	56	VS27BH-VS36BH	34½" High Just Right Base Height Vanity Sink Cabinets	36
SM3/4	Shoe Moulding	44	VS24B-VS36B18	Vanity Sink Cabinets with Blanks	28, 34
SMCM	Small Crown Moulding	43	VS24BBH- VS36BBH	34½" High Just Right Base Height Vanity Cabinets with Blanks	36
SO3/4	Soffit Moulding	44	VS1816-VS4818	Vanity Sink Cabinets	28, 34
SO278424- -SO399624	Single Oven Cabinets	32	VS36-VSB60	Vanity Sink Base Cabinets	29, 35
SOS45W	Swing Out Shelves	21	VS36BH- VSB60BH	34½" High Just Right Base Height Vanity Cabinets	36
SS1224-SS3924W	24" Deep Sliding Shelves	22	VSDB24L- VSDB60DB	Vanity Sink Drawer Base Cabinets	29, 35
SW9.125	Single Wastebasket	22	VSDB24LBH- VSDB60DBBH	34½" High Just Right Base Height Vanity Sink Drawer Base Cabinets	37
SWIN/DWIN	Wastebasket Kit Installed	11	W		
T			W942-W3912	Wall Cabinets	12-13
TCM	Traditional Crown Moulding	43	W302415-W391815	Wall Cabinets 15" Deep	14
TOT36W	Tilt Out Tray	19	W3018 P-W3642 P	Wall Cabinets with Peninsula Option	14
TKU	Toe Kick Unattached	10	WBC2430- WBC4830	Wall Blind Corner Cabinets	15
TUKIT	Touch Up Kit	45	WBTTOK	Wastebasket Touch To Open Kit	25
TUPEN	Touch Up Pens	45	WC2436	Water Closet	38
U			WN30-WN42	Whatnot Shelves	17
	Universal Design Products, Inc.	27	WS30L, WS42V	Wall Skins	41
U158412-U369624	Utility Cabinets	30-31	WTD9	Wire Tray Divider	18
U158412 FO -U369624 FO	Utility Cabinets with Front Only option	31			
UF384T-UF696T	Utility Filler Trims	40			
US84L, US96V	Utility Skins	42			

TERMS AND CONDITIONS

All prices herein supersede all prior price lists and are subject to change without notice. Home Concepts may also discontinue, without notice, the sale of any of the products listed herein. Home Concepts also may make changes in specifications of any of its products without notice.

The sale of Home Concepts products is made subject to the terms and conditions listed below, and to any change in these terms and conditions as published by Home Concepts.

ORDERS will be accepted only through Direct Connect at www.wellbornandyou.com. Such orders shall be accepted and processed per the buyer's request. Confirmations are located on Direct Connect for review. If changes are not made during the change period that signifies the acceptance of the order. All trailerload orders should be a minimum of 2500 cubes and a maximum of 3300 cubes.

Order modification and cancellation must be made by 12:00 noon central time on the day following your order placement, not from receipt of order confirmation. Home Concepts by Wellborn Cabinet, Inc. requests that all changes be made online at www.wellbornandyou.com.

QUOTES on KITCHENS—Home Concepts by Wellborn Cabinet, Inc. does not provide quotations to orders. Please note that ALL orders submitted to Home Concepts will be processed as an "order". The "Order Confirmation" received after submitting an order is to be used for verification of order accuracy and to cancel an order within 24 hour change period. For order quotations, see your local Home Concepts Territory Manager or local Home Concepts Dealer.

SHORTAGES or VARIANCES—A signed delivery receipt will indicate a complete shipment with no shortages.

CREDIT APPROVAL—Dealer orders are accepted subject to credit investigation and approval, and delivery may be withheld or shipments stopped in transit on accepted orders without any liability on Wellborn's part if, in its opinion, the dealer's ability to pay for the merchandise on these terms and conditions is in doubt.

DELIVERY—(common carrier) Delivery to the initial carrier shall constitute delivery to the dealer. Home Concepts by Wellborn Cabinet, Inc. ceases responsibility upon delivery in good order to such carrier, and all merchandise is shipped at the customer's risk. The dealer is urged to inspect all deliveries very carefully before signing transportation receipts. If goods are visibly damaged, the dealers should insist that written confirmation of the damage be noted on the freight bill of the carrier. If damage is discovered after unpacking, the carrier should be notified at once so that inspection can be made and the claimed damages be verified by the carrier.

Home Concepts by Wellborn Cabinet, Inc. will not be liable for any delay or failure in the delivery of goods against an accepted order or for any damage suffered by reason thereof when such delays or failure are directly or indirectly due to accident (in manufacturing or otherwise), fire, flood, riot, war, embargo, labor stoppages, inadequate transportation facilities, shortages of material or supplies, delay or default on the part of its vendors, regulations by Government Authority, or any like or dissimilar cause or causes beyond its control.

PRICE—Merchandise sold by the Home Concepts brand by Wellborn Cabinet, Inc. will be billed to the dealer according to the price and terms contained in its publications. In the case of orders for goods for which there is no price currently in effect, the price will be determined by Home Concepts and advised to the buyer on a case by case basis.

"SPECIALS"—Any cabinet requested that does not appear on our price list is subject to prior approval and at a special price. Any special cabinet cannot be returned or cancelled after the order is placed.

TAXES—Any tax or other Government charge now or hereafter levied upon the production, sale, use or shipment of merchandise ordered or sold will be charged to and paid for by the buyer.

WARRANTY—Except where a different express written warranty has been issued with respect to particular products, no warranty, expressed or implied, is extended by the Home Concepts brand by Wellborn Cabinet, Inc. to any person or persons other than its distributors and other direct buyers. To direct buyers Wellborn Cabinet, Inc. warrants only that it will furnish the product or, at its option, repair any product of its manufacture or part or portion thereof, proved to its satisfaction to be defective in material or workmanship under normal use and service within one (1) year of Home Concepts Dealer's original date of purchase. Wellborn Cabinet, Inc. will not be responsible for any damages whatsoever or for labor expense in connection with the replacement of defective products or parts or portions thereof.

The Home Concepts Series has a machine sanded finishing process and does not include the detailed hand sanding technique featured in the Wellborn Collection and Estate Custom Collection. Therefore, Wellborn Cabinet, Inc. does not recommend designs combining these series. Combining the Home Concepts with the Select Series, Premier Series or Estate Custom Collection in the same design will void the cabinet warranty.

This warranty is in lieu of all other warranties, expressed or implied, and of all other obligations or liabilities on the part of Wellborn Cabinet, Inc. Wellborn Cabinet, Inc. neither assumes nor authorizes any other person to assume for it any other liabilities in connection with the sale of its products except in the case of express warranties, which may be issued by it in writing from time to time with respect to particular products.

NOTE: All cabinets should be verified by customer upon delivery. Wellborn Cabinet, Inc. has a "NO RETURN POLICY."

KCMA means "Minimum HUD Approved"—The kitchen and bath cabinets of the manufacturers listed in the KCMA Directory comply with ANSI/KCMA A 161.1-2000, "Recommended Performance and Construction Standards for Kitchen and Vanity Cabinets." The cabinets also comply with the provision of paragraph 611-1.1, "HUD Minimum Property Standards—Housing 4910.1", 9/8/86.

Home Concepts is a brand of Wellborn Cabinet, Inc.

Home Concepts™

By **WELLBORN**
CABINET, INC.®

Distributed by:



The Essence of Cabinetry

GREEN  CHOICE

38669 Hwy. 77 | Ashland, Alabama 36251
(256) 354-7151 | Fax (256) 354-7022
wellborn.com



 MADE IN THE USA



One Year
Limited
Warranty

 INDUSTRY PARTNER

NARI
NATIONAL
MEMBER

KCMA
KITCHEN CABINET MANUFACTURERS ASSOCIATION

Member
NAHB

Member
NKBA



B8732
Copyright © 2001
revised January 27, 2014